

# PLAT AND RECORD

Of a Survey on Section 8 T. 1 N. R. 14 E. of the 4 P. M. in CLINTON Township

Rock County, Wisconsin, made OCTOBER the 1st 1961

I hereby certify that the following is a correct record of said survey as made by me.

COUNTY BUILDING  
IN CITY OF BELOIT

*R. H. [Signature]*

County Surveyor.

Found Red Cedar stake set by R.K.Lee, in 1881, at the N.E. Corner of the Village of Clinton. Reset conc. mon.

NOTE: Not drawn to scale.

NOTE: See order no. 7948.

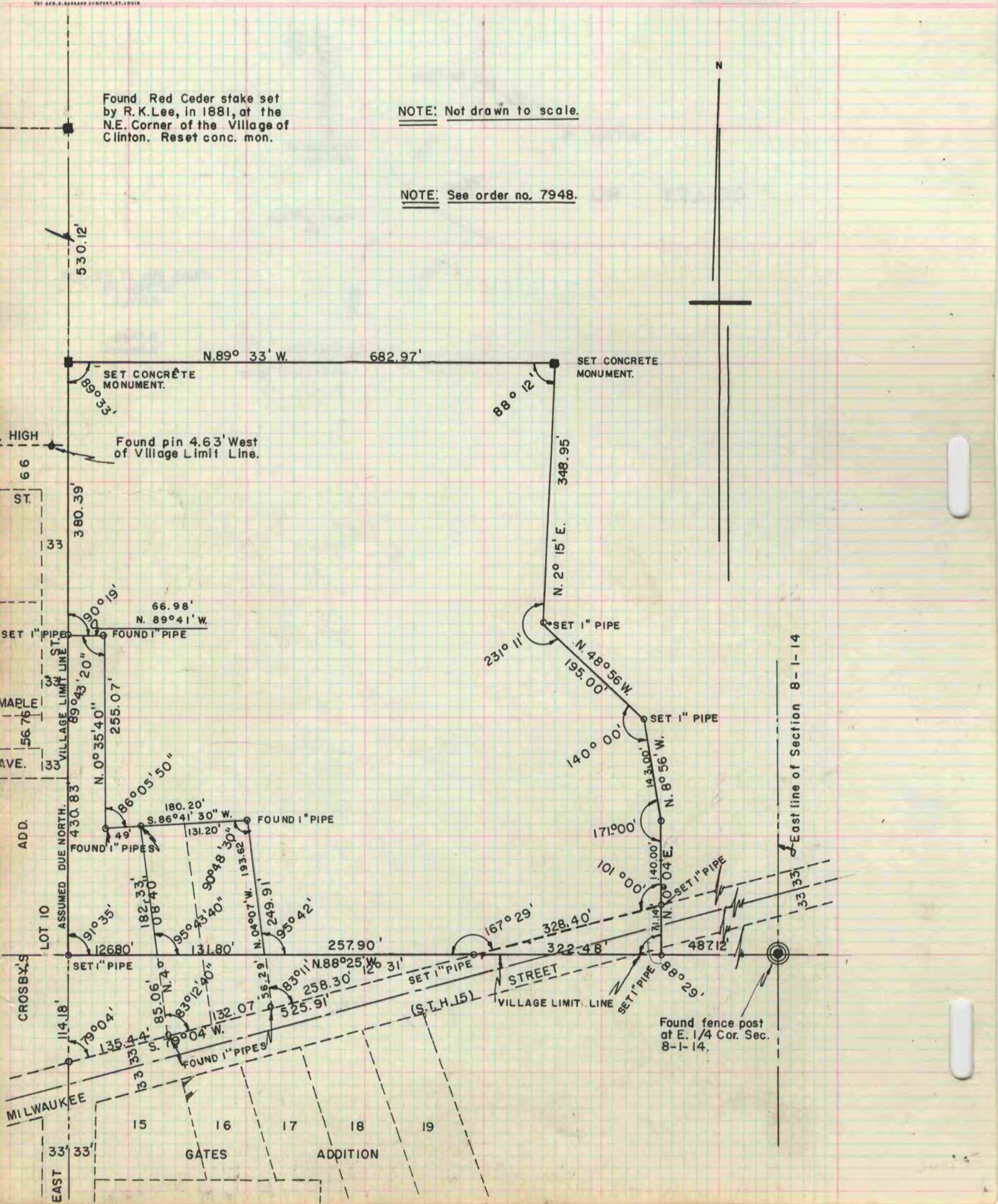

HIGH 66 ST.

33

SET 1" PIPE

MAPLE

56.76

AVE. 33

ADD.

LOT 10

CROSBY'S

114.18'

MILWAUKEE

33' 33'

EAST

15

16

17

18

19

GATES

ADDITION

East line of Section 8-1-14

Found fence post at E. 1/4 Cor. Sec. 8-1-14.

STREET

VILLAGE LIMIT LINE

(S.T.H. 15)

SET 1" PIPE

SET 1" PIPE

SET 1" PIPE

SET 1" PIPE

SET 1" PIPE

SET 1" PIPE

SET 1" PIPE

SET 1" PIPE

SET 1" PIPE

SET 1" PIPE

SET 1" PIPE

SET 1" PIPE

SET 1" PIPE

SET 1" PIPE

SET 1" PIPE

SET 1" PIPE

SET 1" PIPE

SET 1" PIPE

SET 1" PIPE