

# PLAT AND RECORD

149

Of a Survey on Section 31 T 1 R 13 E. of the 4 P. M. in Turtle Township

Rock County, Wisconsin, made July the 23+28 1874

I hereby certify that the following is a correct record of said survey as made by me.

COUNTY BUILDING  
IN CITY OF BELOIT

(Signed) Edward Reger  
RAB

County Surveyor.

For Cors. on this line See Sec. 36 Beloit P. 105

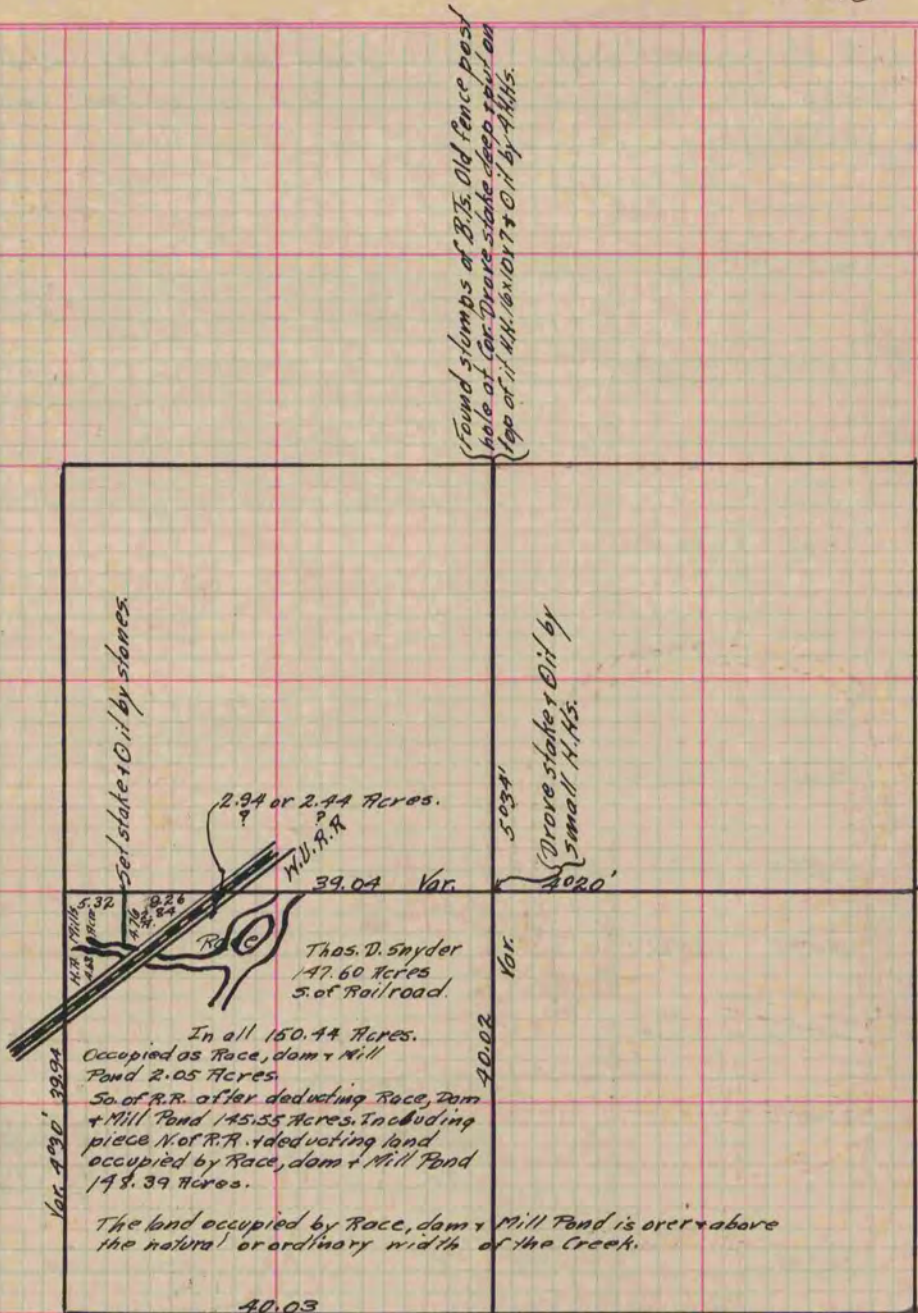

Found slumps of B.T.S. Old fence post hole of Cor. Drove stake deep pit on top of it H.H. 6x10x7 + C. il by A.H.S.

Found old stake drove new stake in place of old one.

Found old stake & put in its place limestone 17x10x7

Copied from P. 106 Vol. 2 Original County Surveyors Record.