

PLAT AND RECORD

Of a Survey on Section 11 T 4N. R 11 E. of the 4 P. M. in PORTER Township

Rock County, Wisconsin, made JUNE the 4 1971

COUNTY BUILDING
IN CITY OF BELOIT

I hereby certify that the following is a correct record of said survey as made by me.

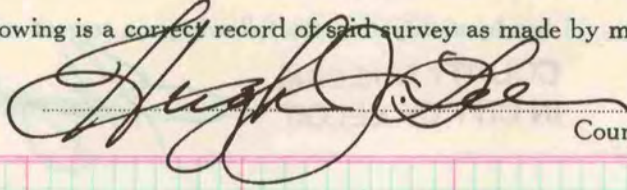

County Surveyor.

THE GEO. D. BARNARD COMPANY, ST. LOUIS

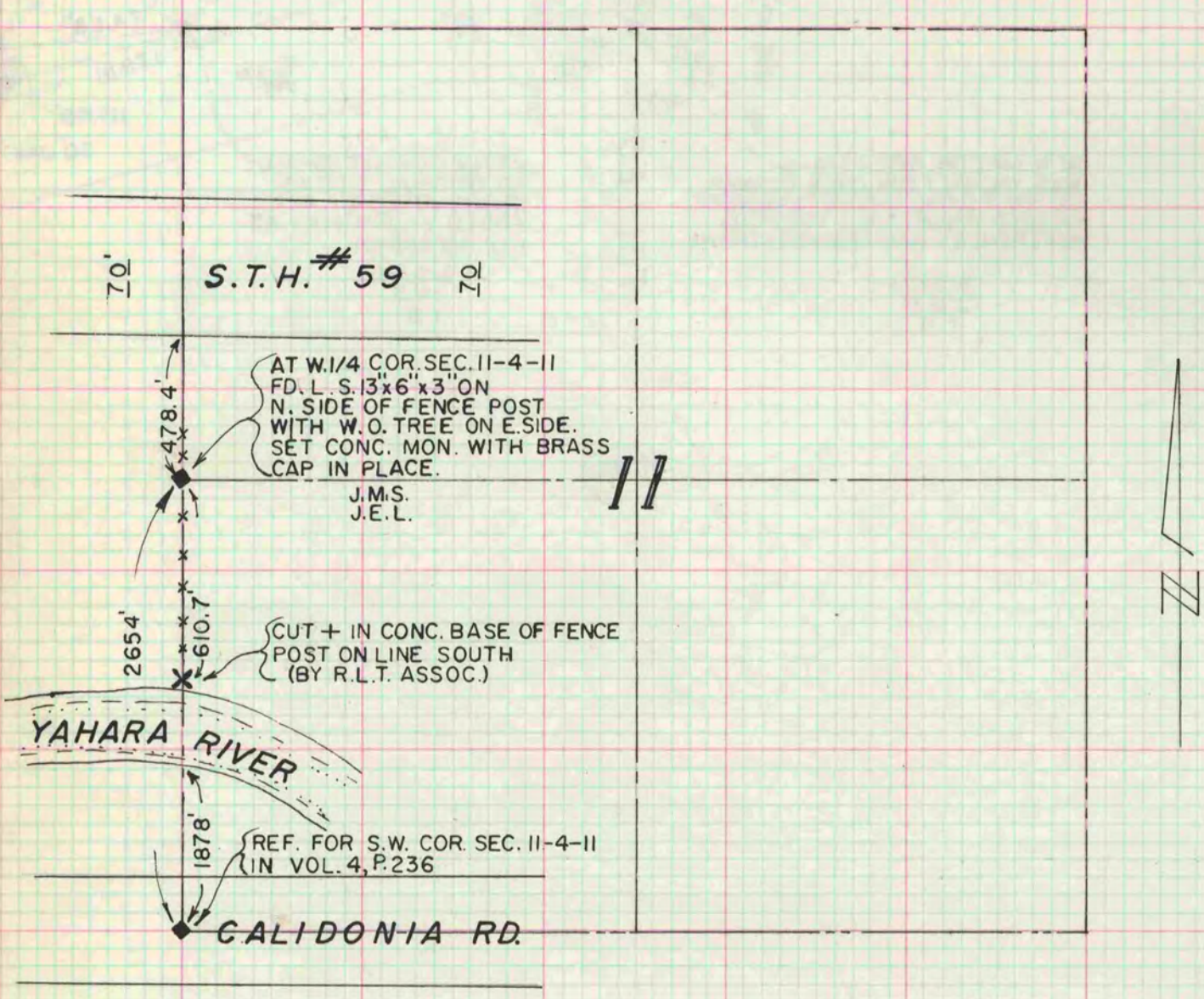

BK. 152 A, P. 27