

PLAT AND RECORD

Of a Survey on Section **23** T **3N.** R **13** E. of the 4 P. M. in **HARMONY** Township

Rock County, Wisconsin, made **MAY** the **17** 1971

I hereby certify that the following is a correct record of said survey as made by me.

Joseph Lee

County Surveyor.

COUNTY BUILDING
IN CITY OF BELOIT

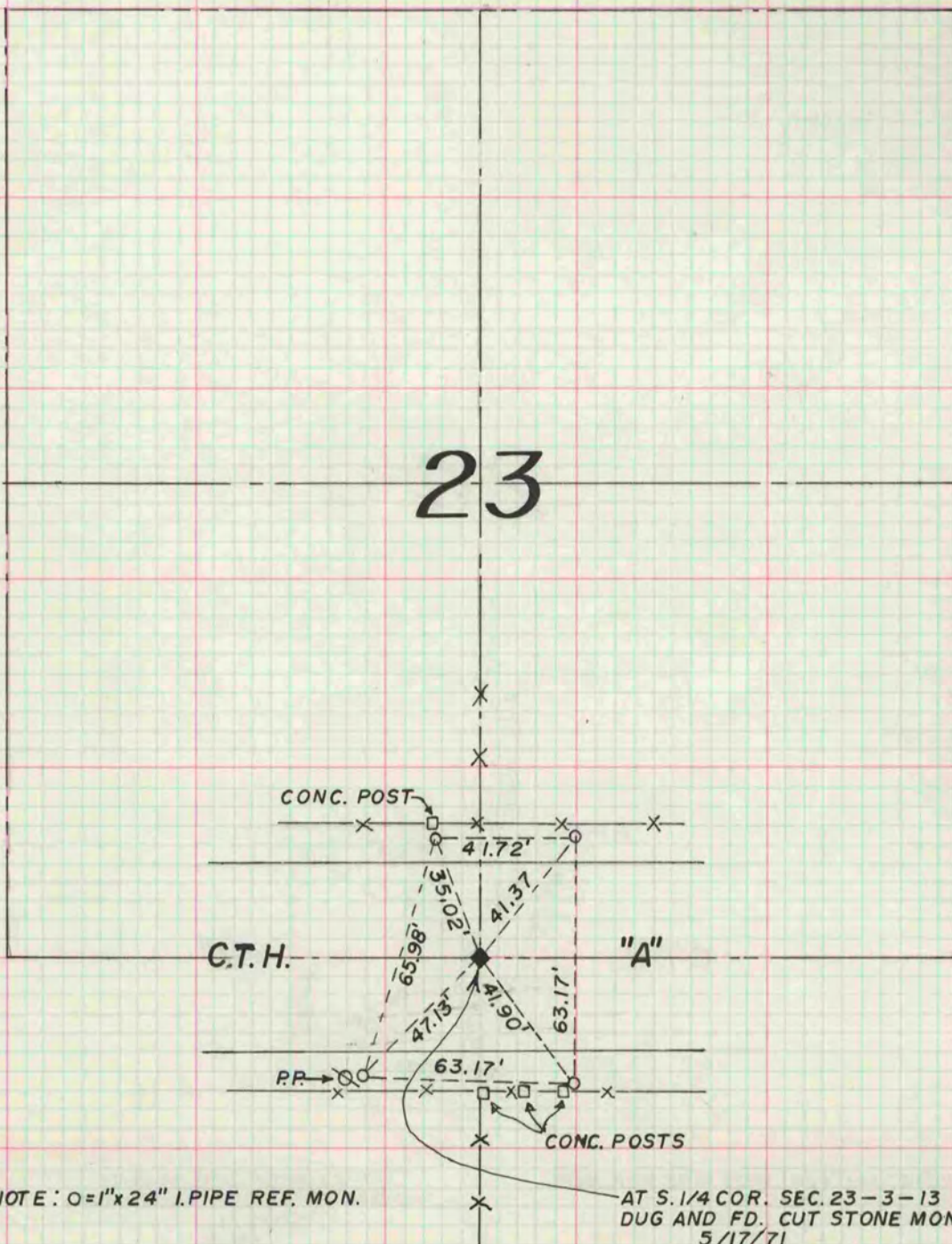

NOTE: O=1"x24" I.P.I.PE REF. MON.

AT S. 1/4 COR. SEC. 23-3-13
DUG AND FD. CUT STONE MON.
5/17/71
J.M.S.
J.E.L.

BK. 152 A, P14