

# PLAT AND RECORD

Of a Survey on Section 20, 21, 22 T. 4 R. 12 E. of the 4 P. M. in FULTON Township

Rock County, Wisconsin, made APRIL the 10 1970

I hereby certify that the following is a correct record of said survey as made by me.

COUNTY BUILDING  
IN CITY OF БЕЛОIT

*R. B. Batteman*  
County Surveyor.

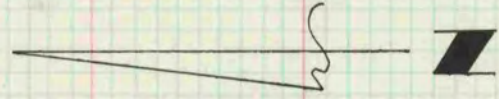
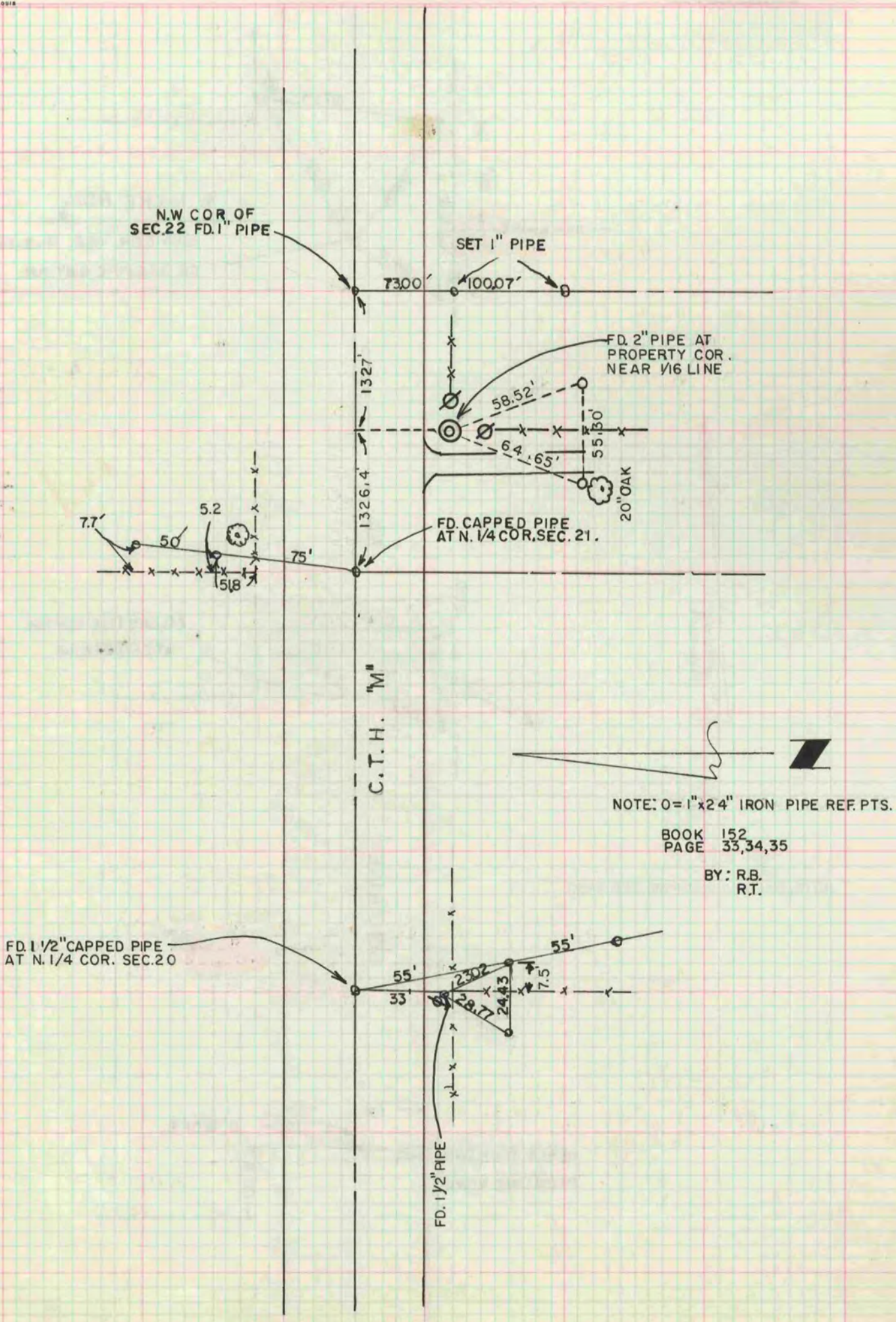

NOTE: O = 1"x24" IRON PIPE REF. PTS.

BOOK 152  
PAGE 33, 34, 35

BY: R.B.  
R.T.