

PLAT AND RECORD

Of a Survey on Section **5,6,7,8** T **4N** R **12** E. of the 4 P. M. in **FULTON** Township

Rock County, Wisconsin, made **JAN** the **16** 19**68**

I hereby certify that the following is a correct record of said survey as made by me.

**COUNTY BUILDING
IN CITY OF BELOIT**

RMB at Limer

County Surveyor.

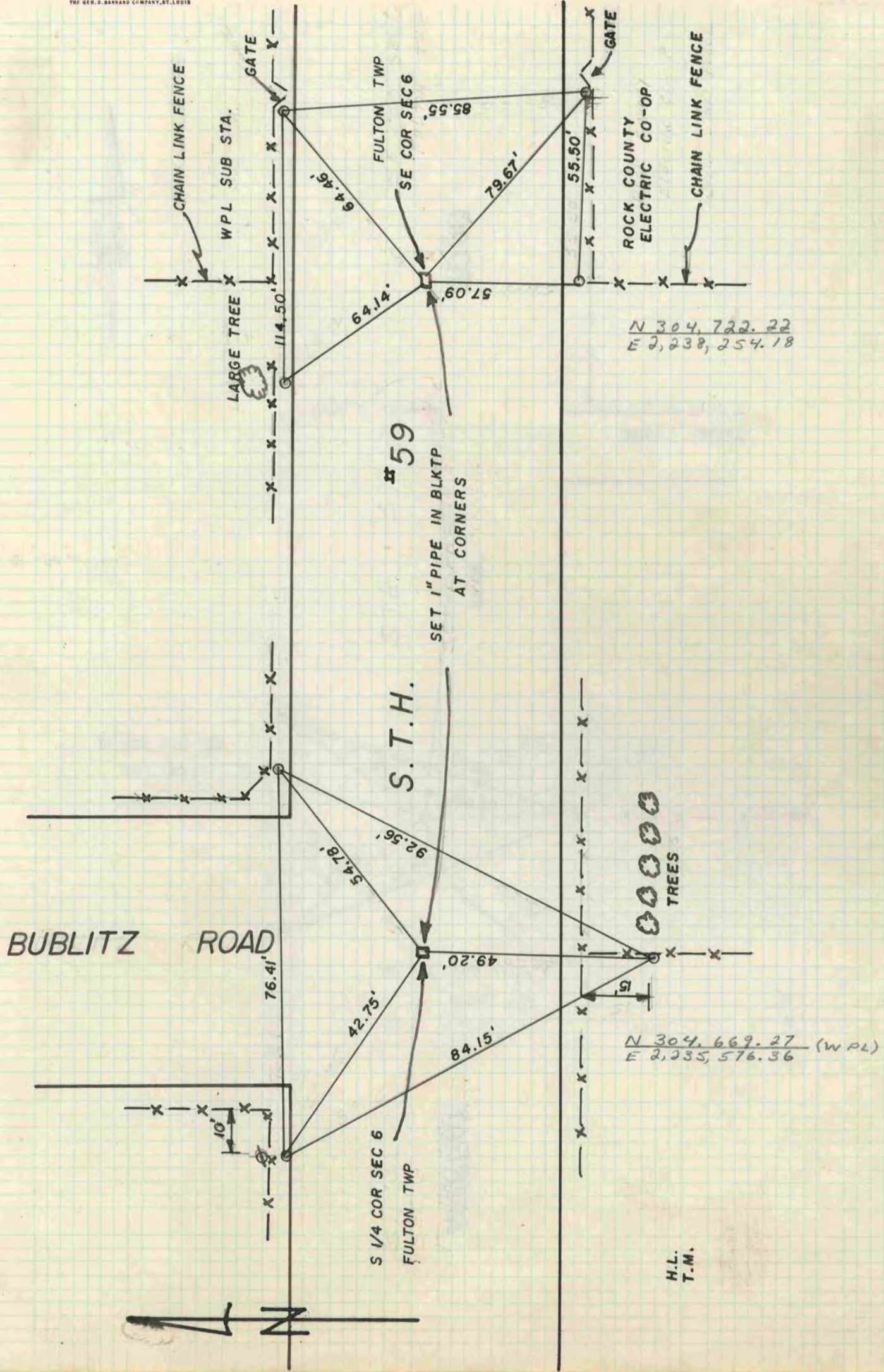

H.L.
T.M.