

PLAT AND RECORD

Of a Survey on Section ¹⁹⁻²⁰ 30-29 T. 19 N. R. 12 E. of the 4 P. M. in BEL OIT Township

Rock County, Wisconsin, made DEC the 26 1967

I hereby certify that the following is a correct record of said survey as made by me.

COUNTY BUILDING
IN CITY OF BELOIT

R.A. Batteman

County Surveyor.

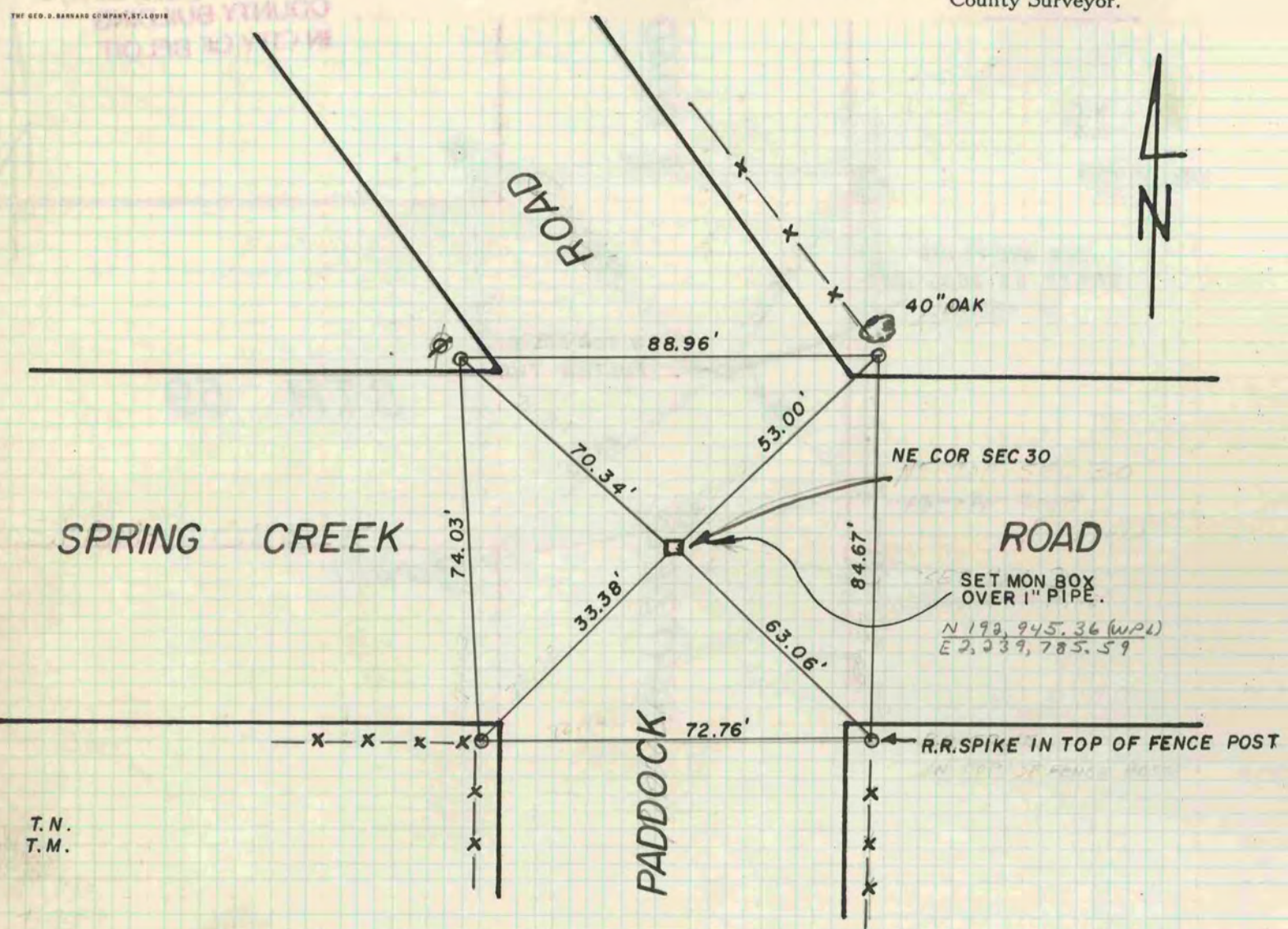

T.N.
T.M.