

PLAT AND RECORD

Of a Survey on Section 29 T 2 R 12 E. of the 4 P. M. in ROCK Township

Rock County, Wisconsin, made SEPT. the 6th 19 72

I hereby certify that the following is a correct record of said survey as made by me.

COUNTY BUILDING
IN CITY OF BELOIT

Hugh J. Lee
County Surveyor.

NOTE: BEARINGS REFERENCED TO W. LINE OF S. W. 1/4
OF SEC. 30-2-12, ASSUMED NORTH.

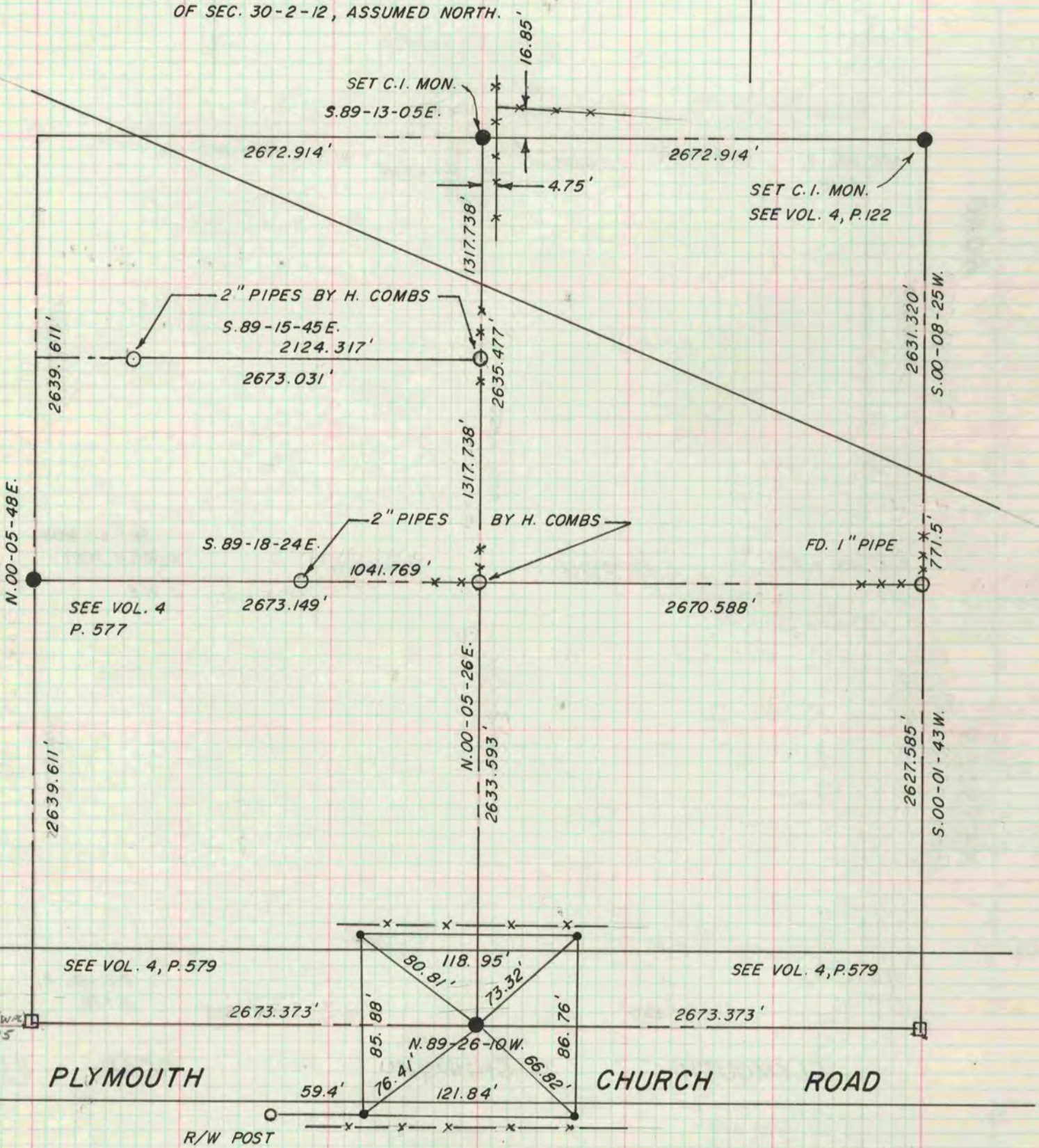
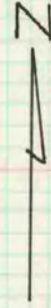

SEE VOL. 4
P. 577

SEE VOL. 4, P. 579

SEE VOL. 4, P. 579

PLYMOUTH

CHURCH ROAD

R/W POST

ALL REF. 3/4" PINS.

R. B. M. L. T. M. C. E.

NOTE: MON. IS 1' N. OF
S. EDGE PAVE.

N 219,662.30 (W.P.H.)
E 2,242,427.39

N 219,623.54 (W.P.H.)
E 2,239,754.45