

PLAT AND RECORD

585

Of a Survey on Section 22 T 1 R 13 E. of the 4 P. M. in TURTLE Township

Rock County, Wisconsin, made NOVEMBER the 3rd. 1972

I hereby certify that the following is a correct record of said survey as made by me.

COUNTY BUILDING
IN CITY OF БЕЛОIT

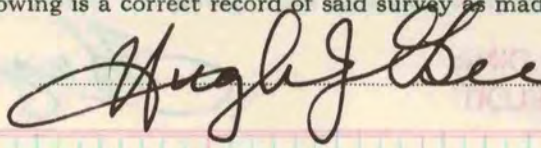

County Surveyor.

THE GEO. D. BARNARD COMPANY, ST. LOUIS

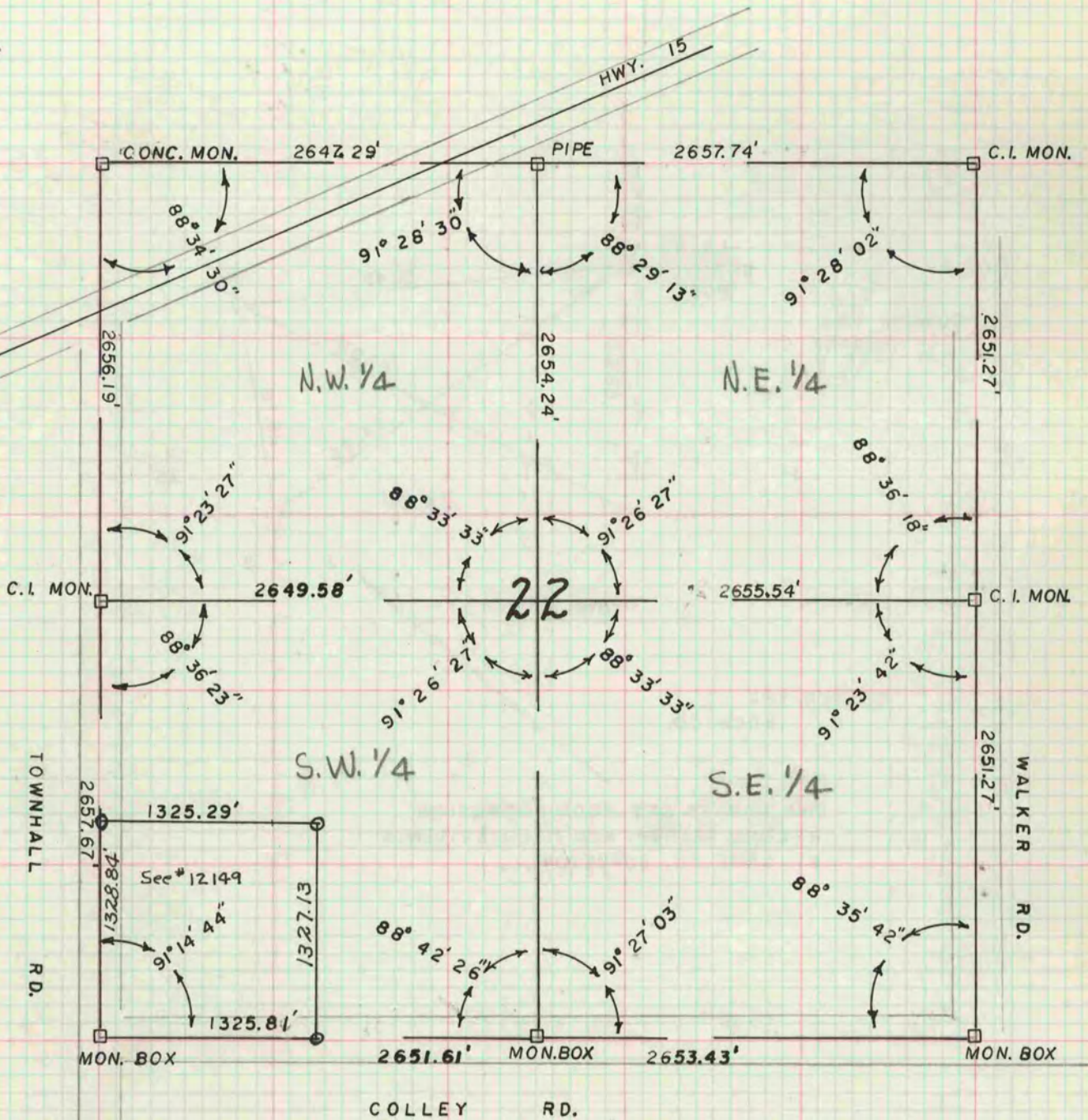

11-3-72
R. B.
M. L.
G. B.