

PLAT AND RECORD

COUNTY BUILDING
IN CITY OF BELOIT

Of a Survey on Section **36** T **2N.** R **13** E. of the 4 P. M. in **LAPRAIRIE** Township
31 T **1N.** R **14** E. of the 4 P. M. in **BRADFORD** Township
6 T **1N.** R **14** E. of the 4 P. M. in **TURTLE** Township
CLINTON

Rock County, Wisconsin, made **DECEMBER** the **1970**

I hereby certify that the following is a correct record of said survey as made by me.

R. B. Atkinson

County Surveyor.

THE GEO. D. BARNARD COMPANY, ST. LOUIS

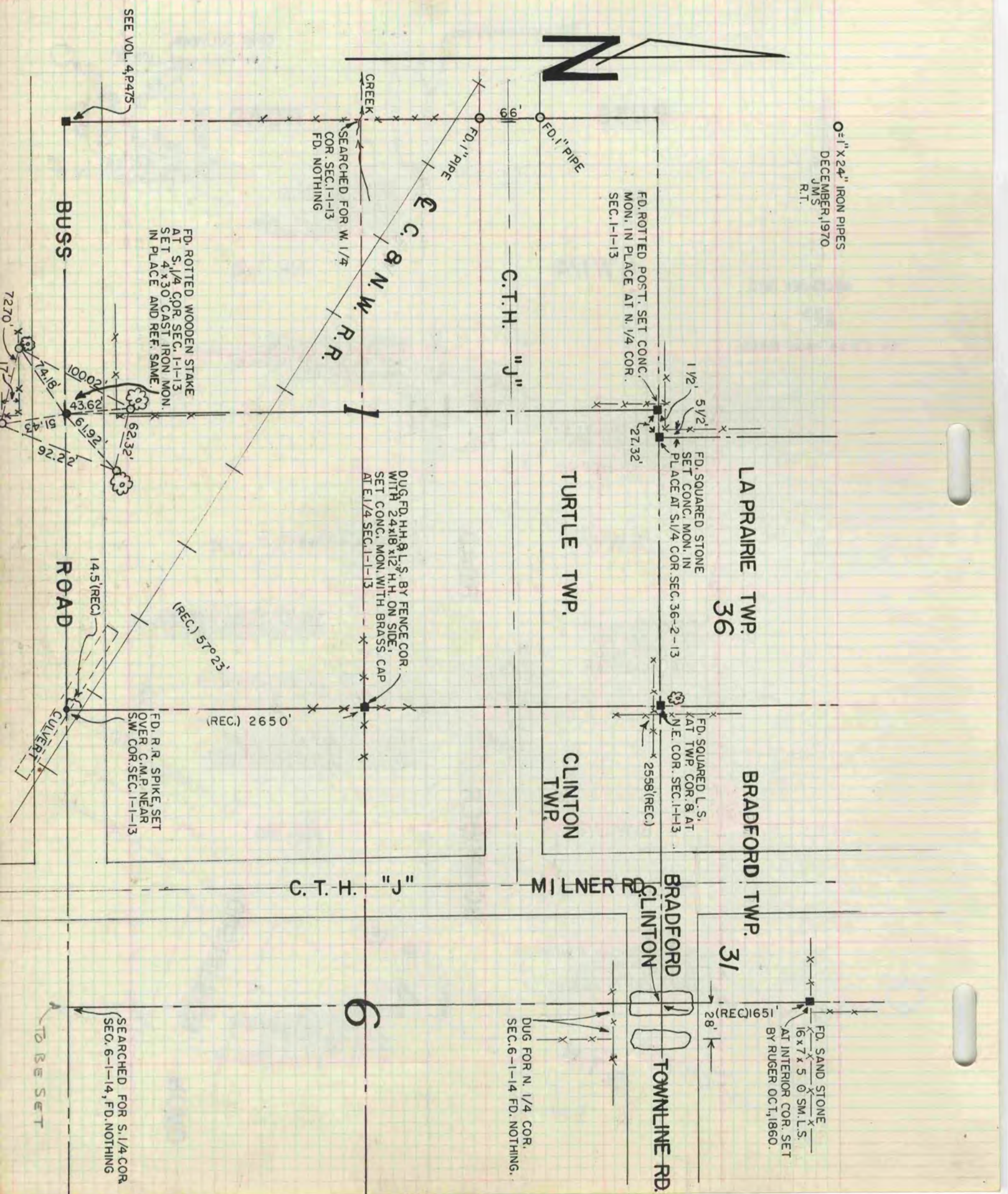

0 = 1" X 24" IRON PIPES
DECEMBER, 1970
J.M.S.
R.T.

SEE VOL. 4, P. 475

FD. ROTTED WOODEN STAKE
AT S. 1/4 COR. SEC. 1-1-13
SET 4 X 30 CAST IRON MON.
IN PLACE AND REF. SAME

SEARCHED FOR W. 1/4
COR. SEC. 1-1-13
FD. NOTHING

FD. ROTTED POST. SET CONC.
MON. IN PLACE AT N. 1/4 COR.
SEC. 1-1-13

FD. SQUARED STONE
SET CONC. MON. IN
PLACE AT S. 1/4 COR. SEC. 36-2-13

FD. SQUARED L.S.
AT TWP. COR. 8 AT
N.E. COR. SEC. 1-1-13

FD. R.R. SPIKE, SET
OVER C.M.P. NEAR
S.W. COR. SEC. 1-1-13

DUG, FD. H.H. & L.S. BY FENCE COR.
WITH 24 X 18 X 12" H.H. ON SIDE.
SET CONC. MON. WITH BRASS CAP
AT E. 1/4 SEC. 1-1-13

DUG FOR N. 1/4 COR.
SEC. 6-1-14 FD. NOTHING.

FD. SAND STONE
16 X 7 X 5 @ 5 M. L.S.
AT INTERIOR COR. SET
BY RUGER OCT, 1860.

SEARCHED FOR S. 1/4 COR.
SEC. 6-1-14, FD. NOTHING

TO BE SET