

PLAT AND RECORD

20 IN. 10 E.
19 IN. 14 E.
22 IN. 14 E.

AVON
CLINTON
CLINTON

Of a Survey on Section T. N. R. 14 E. of the 4 P. M. in Township

Rock County, Wisconsin, made the 1969-70

I hereby certify that the following is a correct record of said survey as made by me.

COUNTY BUILDING
IN CITY OF BELOIT

R. H. Balthasar

County Surveyor.

THE GEO. D. BARBARO COMPANY, ST. LOUIS

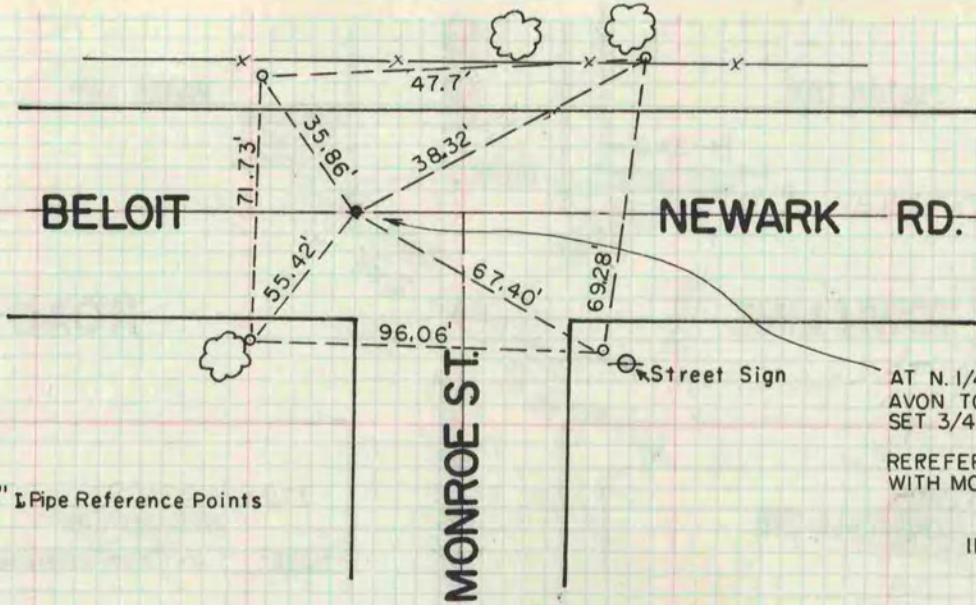

NOTE:
o = 1" X 24" I. Pipe Reference Points

AT N. 1/4 COR. SEC. 20-1-10
AVON TOWNSHIP, J.M.S. FD. STONE &
SET 3/4" I. PIN IN PLACE.

REREFERENCED AND COVERED
WITH MONUMENT BOX BY
B.W.
G.B.
11/21/69

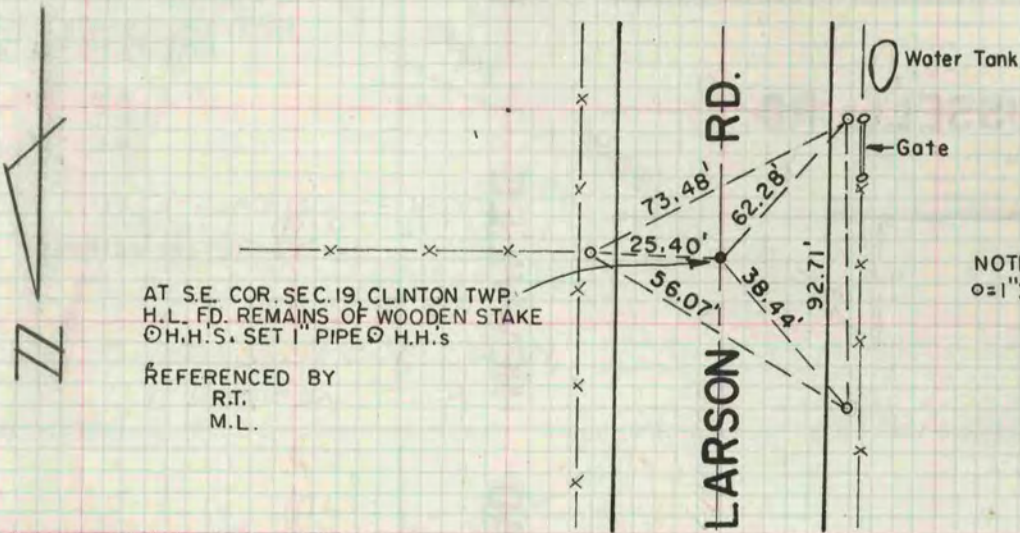

AT S.E. COR. SEC. 19, CLINTON TWP.
H.L. FD. REMAINS OF WOODEN STAKE
O H.H.S. SET 1" PIPE O H.H.S.

REFERENCED BY
R.T.
M.L.

NOTE:
o = 1" X 24" I. Pipe Reference Points

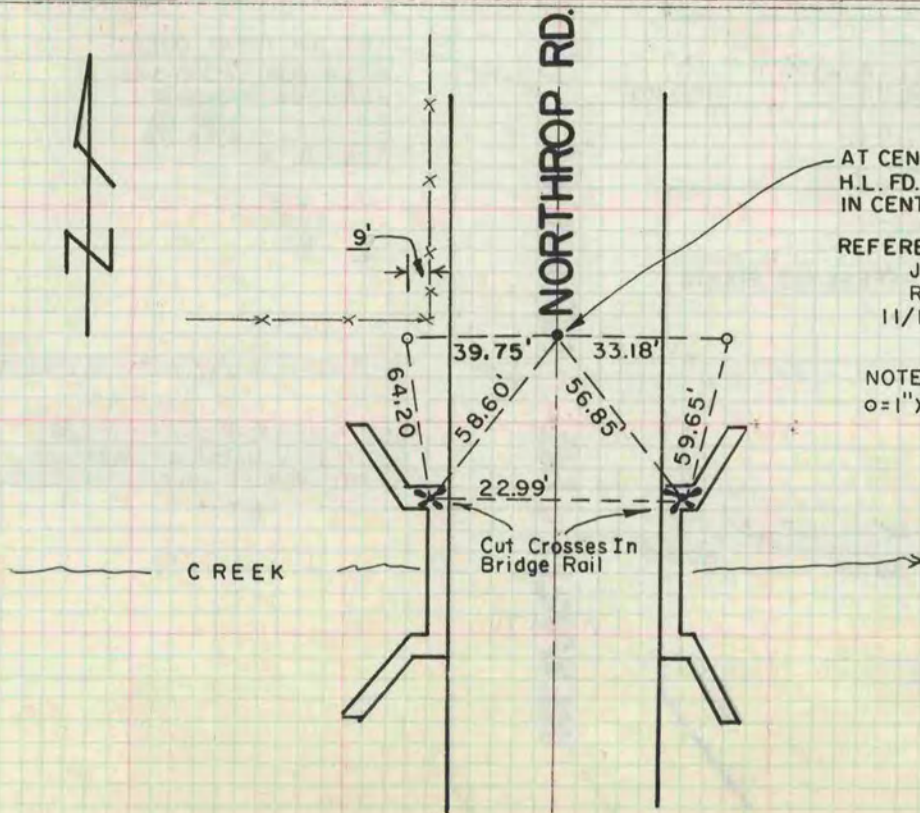

AT CENTER OF SEC. 22, CLINTON TWP.
H.L. FD. 3 LARGE H.H.s & SET 1" PIPE
IN CENTER OF THEM.

REFERENCED BY
JMS
R.T.
11/11/70

NOTE:
o = 1" X 24" I. Pipe Reference Points