

PLAT AND RECORD

Of a Survey on Section **6** T **1N** R **12E** of the 4 P. M. in **BELOIT** Township

Rock County, Wisconsin, made **NOV. 1962** the **JUNE 1963**

I hereby certify that the following is a correct record of said survey as made by me.

**COUNTY BUILDING
IN CITY OF BELOIT**

R. H. B. Jr.

County Surveyor.

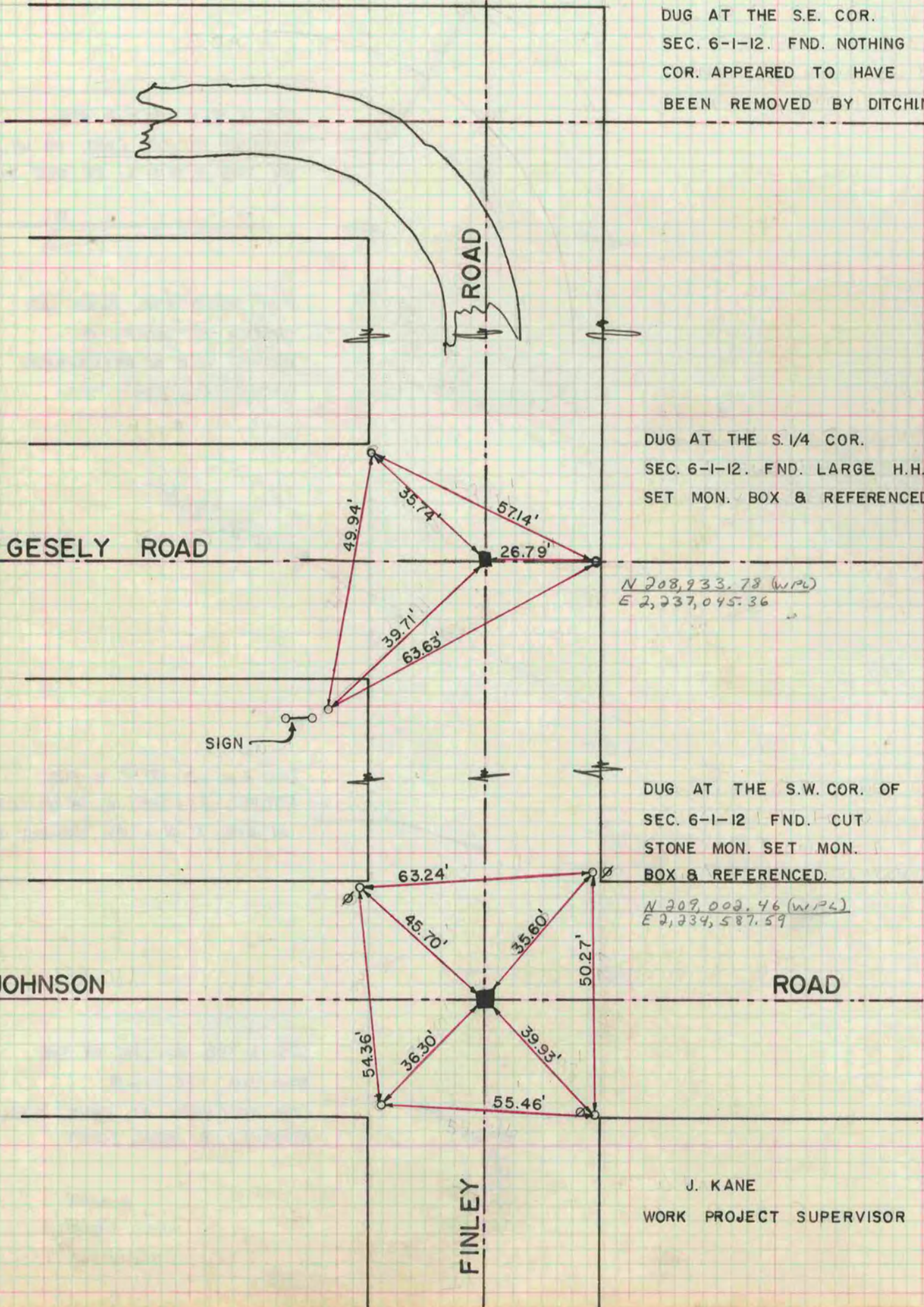
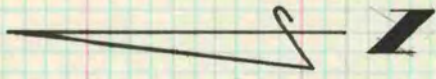

DUG AT THE S.E. COR.
SEC. 6-1-12. FND. NOTHING
COR. APPEARED TO HAVE
BEEN REMOVED BY DITCHING.

DUG AT THE S.1/4 COR.
SEC. 6-1-12. FND. LARGE H.H.
SET MON. BOX & REFERENCED

N 208,933.78 (w/PL)
E 2,237,045.36

DUG AT THE S.W. COR. OF
SEC. 6-1-12 FND. CUT
STONE MON. SET MON.
BOX & REFERENCED.

N 209,002.46 (w/PL)
E 2,234,587.59

J. KANE
WORK PROJECT SUPERVISOR