

PLAT AND RECORD

Of a Survey on Section **19 25** T **3N. 3N.** R **12 E. 11** E. of the 4 P. M. in **JANESVILLE CENTER** Township

Rock County, Wisconsin, made **NOVEMBER 4** the **4** 19**70**

I hereby certify that the following is a correct record of said survey as made by me.

COUNTY BUILDING
IN CITY OF BELOIT

R.H. Battenman

County Surveyor.

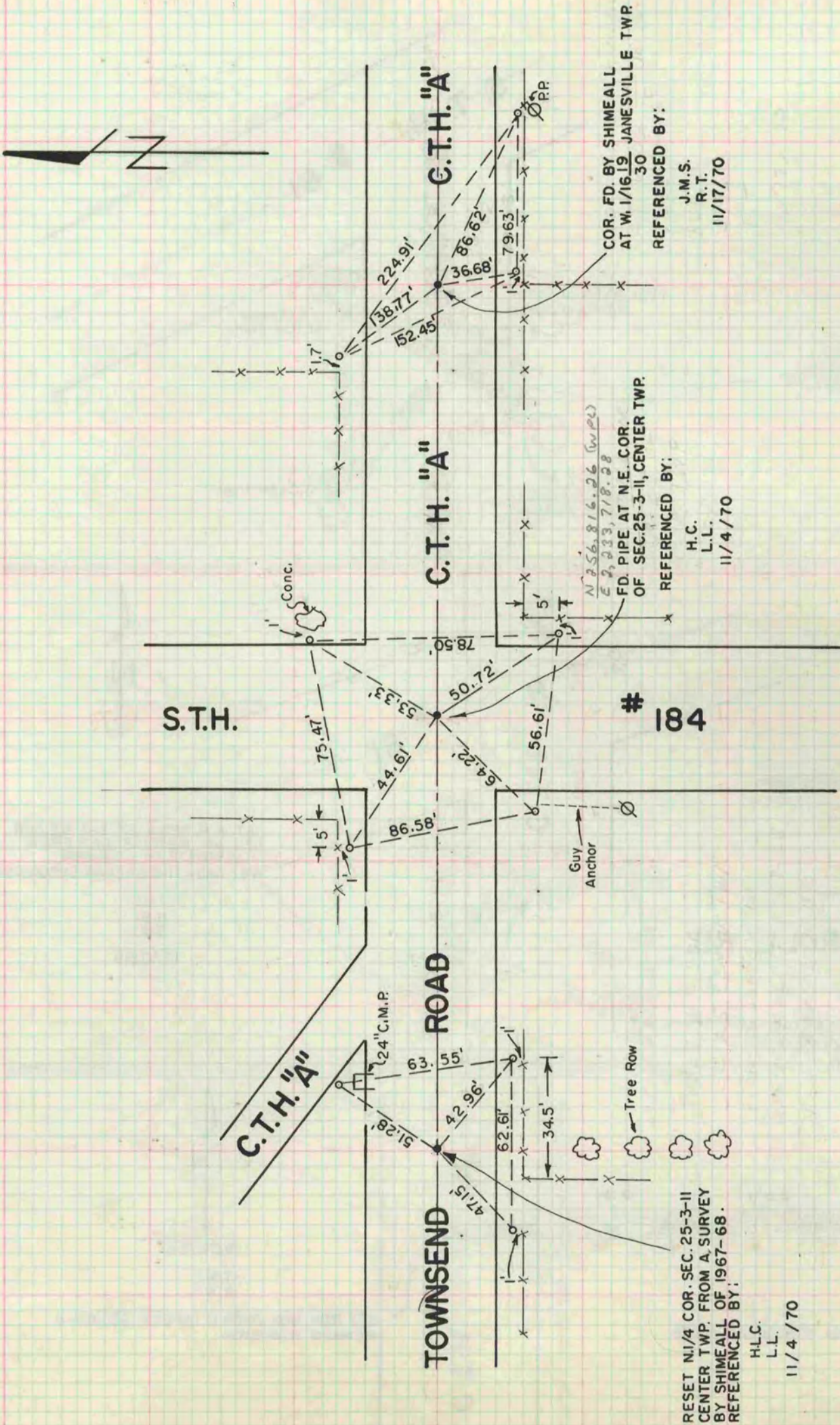

NOTE: o = 1" X 24" REF. PIPES

RESET N1/4 COR. SEC. 25-3-11
CENTER TWP. FROM A SURVEY
BY SHIMEALL OF 1967-68.
REFERENCED BY:
H.L.C.
L.L.
11/4/70

REFERENCED BY:
H.C.
L.L.
11/4/70

COR. FD. BY SHIMEALL
AT W. 1/16 19 JANESVILLE TWP.
30
REFERENCED BY:
J.M.S.
R.T.
11/17/70