

PLAT AND RECORD

COUNTY BUILDING
IN CITY OF BELOIT

Of a Survey on Section **18** T **2N** R **14** E. of the 4 P. M. in **BRADFORD** Township

Rock County, Wisconsin, made **OCTOBER** the **27** 1970

I hereby certify that the following is a correct record of said survey as made by me.

Russell H. ...

County Surveyor.

NOTE: 0=1"x24" IRON PIPE REF. PTS.

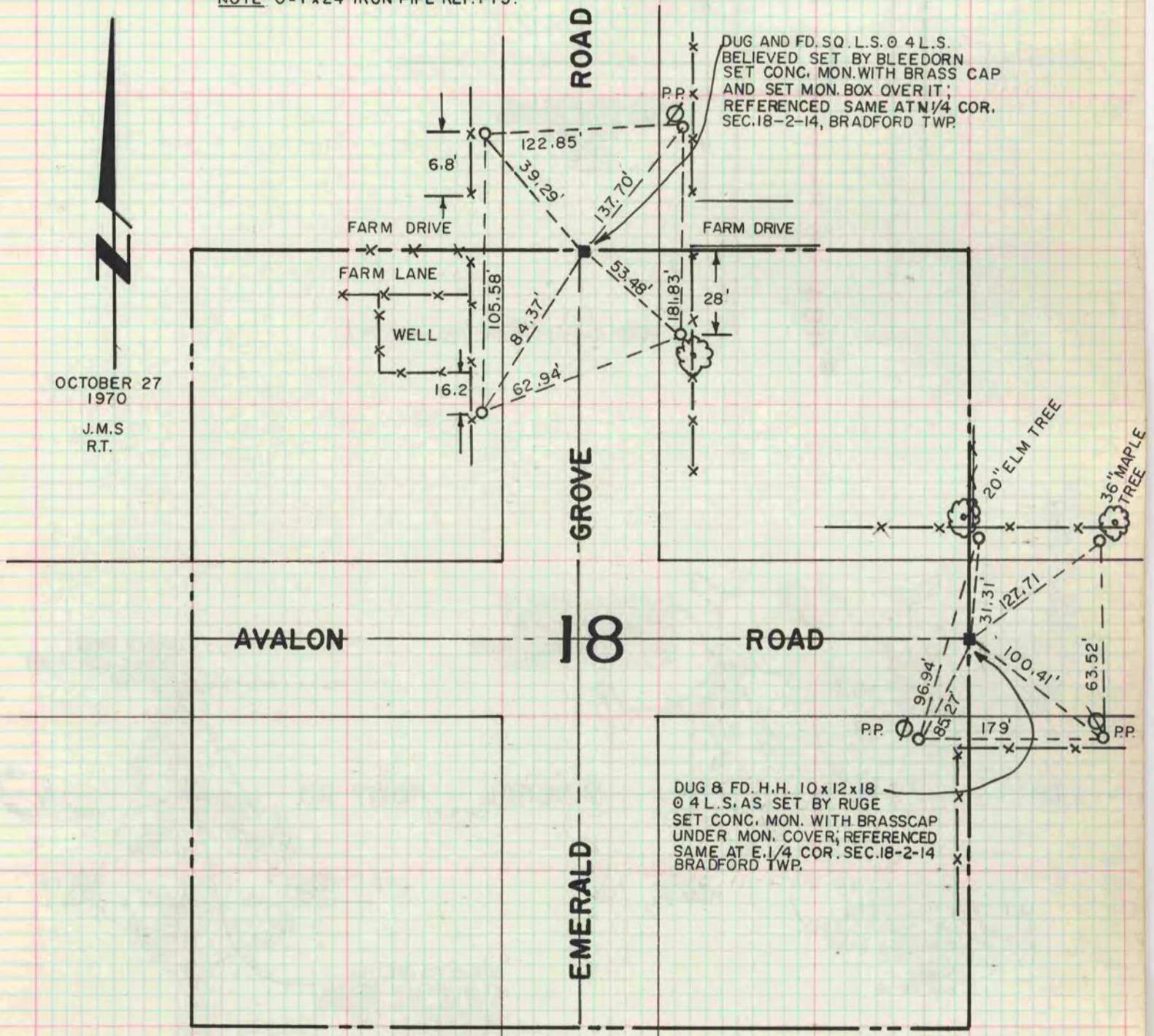

OCTOBER 27
1970
J.M.S
R.T.

DUG AND FD. SQ. L.S. 0 4 L.S.
BELIEVED SET BY BLEEDORN
SET CONC. MON. WITH BRASS CAP
AND SET MON. BOX OVER IT;
REFERENCED SAME AT N1/4 COR.
SEC. 18-2-14, BRADFORD TWP.

DUG & FD. H.H. 10 x 12 x 18
0 4 L.S. AS SET BY RUGE
SET CONC. MON. WITH BRASSCAP
UNDER MON. COVER; REFERENCED
SAME AT E. 1/4 COR. SEC. 18-2-14
BRADFORD TWP.