

# PLAT AND RECORD

Of a Survey on Section 7, 9, 10, 15 T 1 R 11 E. of the 4 P. M. in **NEWARK** Township

Rock County, Wisconsin, made the 19

I hereby certify that the following is a correct record of said survey as made by me.

**COUNTY BUILDING  
IN CITY OF BELOIT**

*R.H. Emery*

County Surveyor.

NEWARK TWP. W. 1/4 COR. SEC. 10-1-11  
OF THE 4TH. P.M.  
FND. CUT STONE MON.  
SET 1" PIPES

J. KANE  
M. HOFF  
T. KERWIN

9-13-63

W. 1/4 COR. SEC. 15-1-11  
FND. CUT STONE MON.

J. KANE  
M. HOFF  
8-28-63

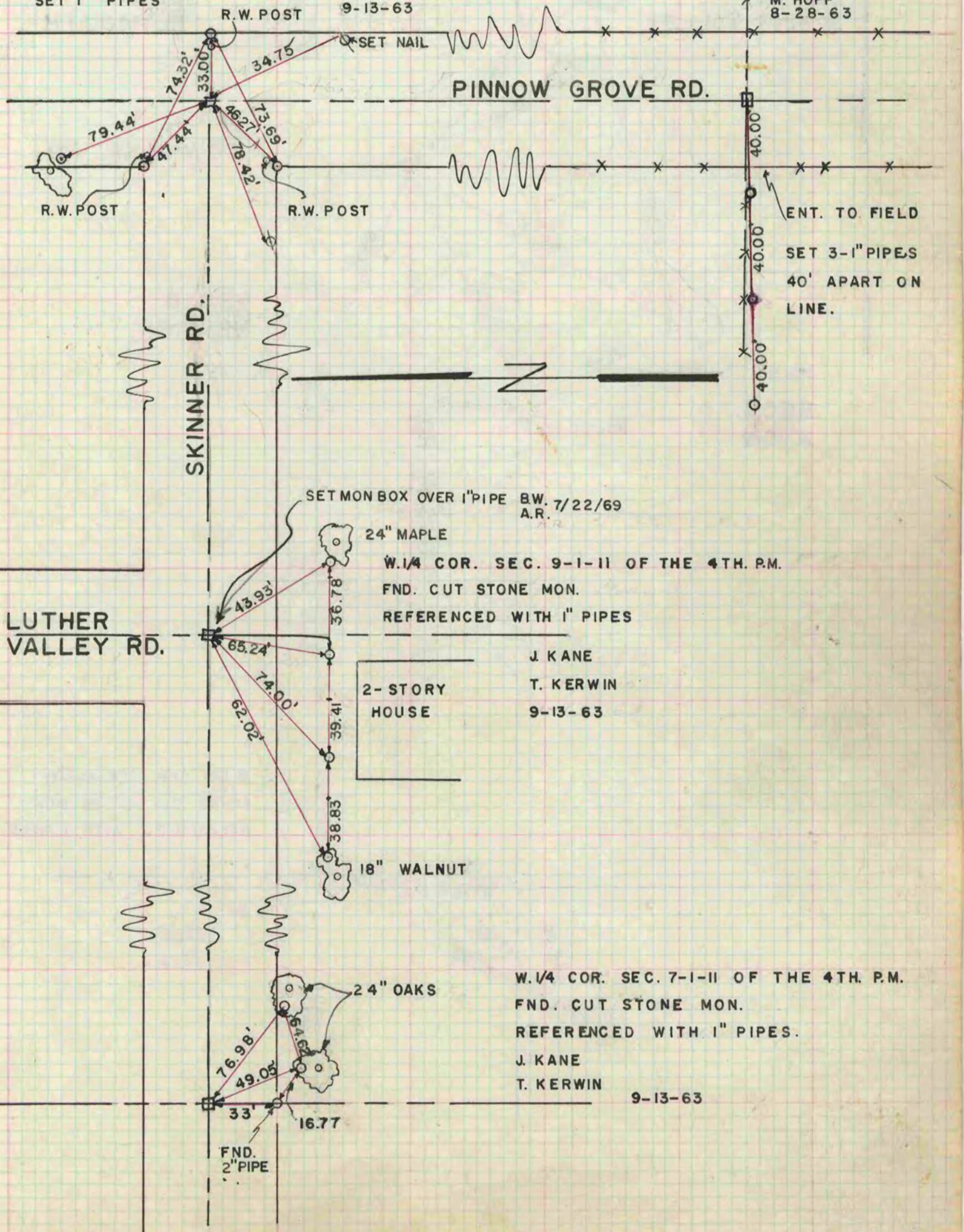

LUTHER VALLEY RD.

PINNOW GROVE RD.

SKINNER RD.

2-STORY HOUSE

18" WALNUT

24" OAKS

FND. 2" PIPE

J. KANE  
T. KERWIN  
9-13-63

W. 1/4 COR. SEC. 7-1-11 OF THE 4TH. P.M.  
FND. CUT STONE MON.  
REFERENCED WITH 1" PIPES.  
J. KANE  
T. KERWIN  
9-13-63