

# PLAT AND RECORD

COUNTY BUILDING  
IN CITY OF BELOIT

Of a Survey on Section **35** T **2N** R **11** E. of the 4 P. M. in **PLYMOUTH** Township

Rock County, Wisconsin, made **MAY** the **4** 19**67**

I hereby certify that the following is a correct record of said survey as made by me.

*Robert A. Emerson*  
County Surveyor.

THE GEO. D. BARNARD COMPANY, ST. LOUIS

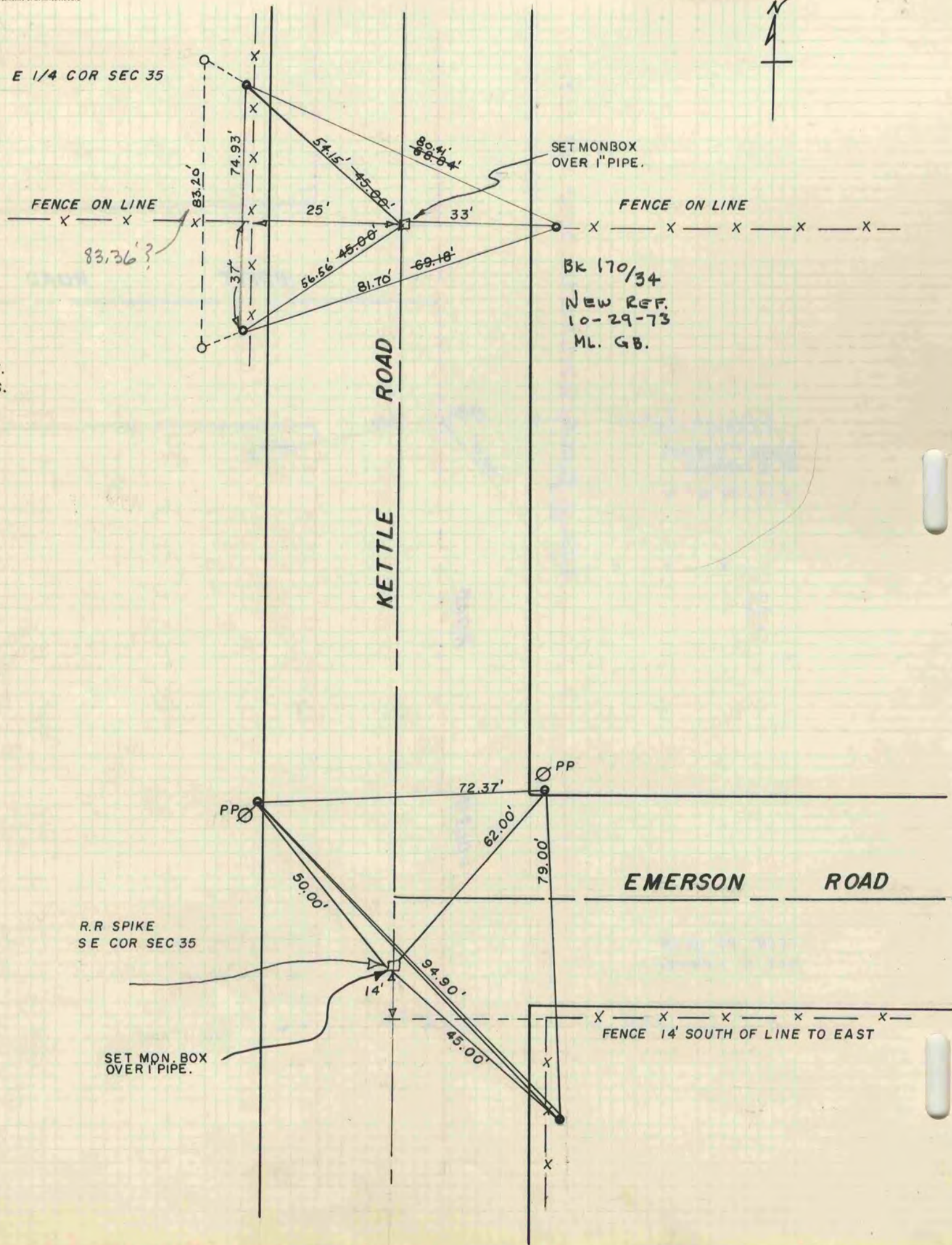

REF=  
R.K.  
O.S.