

PLAT AND RECORD

Of a Survey on Section 1 T 3 R 12 E. of the 4 P. M. in JANESVILLE Township

Rock County, Wisconsin, made APRIL the 17 1969

I hereby certify that the following is a correct record of said survey as made by me.

COUNTY BUILDING
IN CITY OF BELOIT

R. B. Atkinson

County Surveyor:

THE GEO. D. BARNARD COMPANY, ST. LOUIS

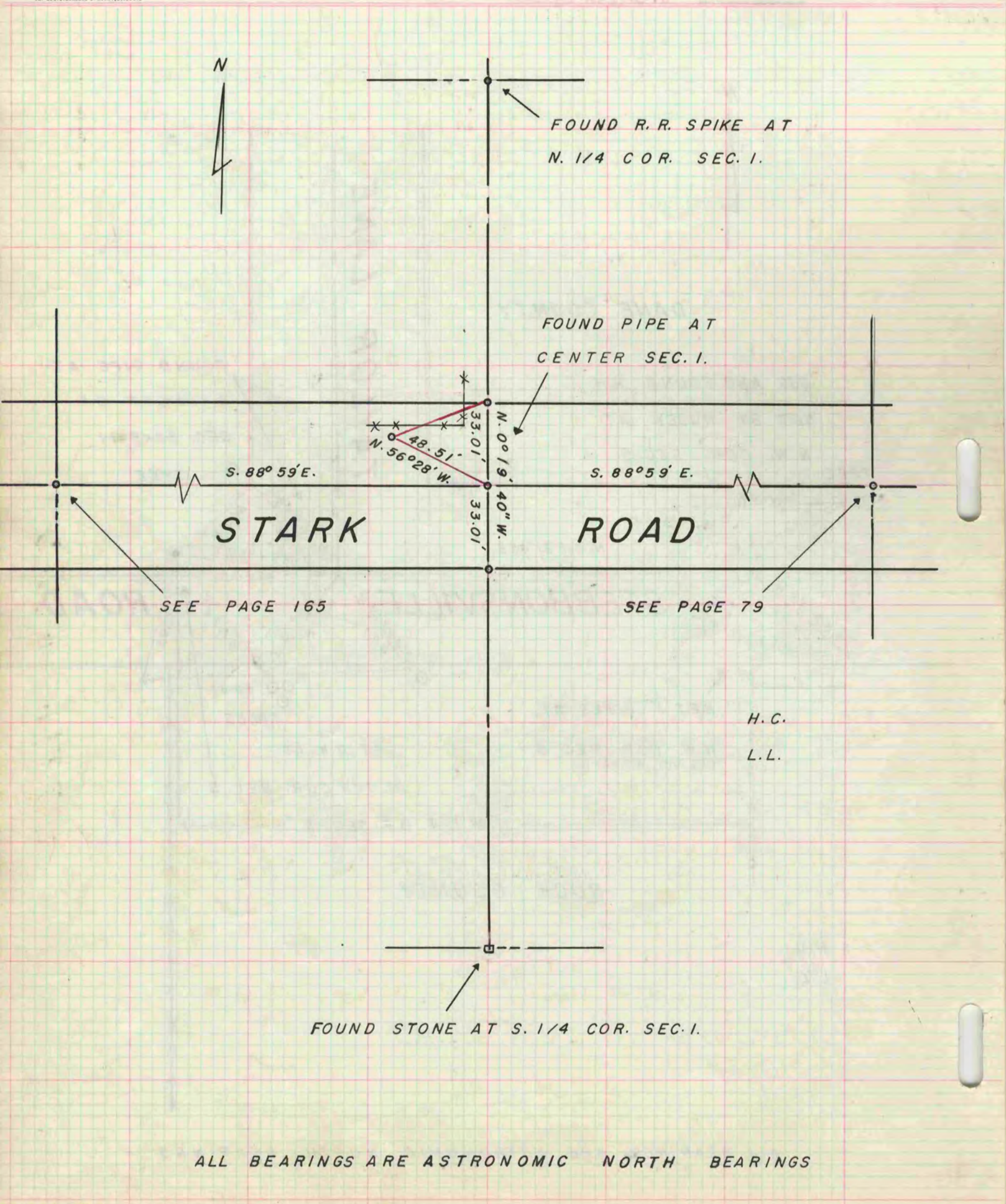

H.C.
L.L.

ALL BEARINGS ARE ASTRONOMIC NORTH BEARINGS