

PLAT AND RECORD

Of a Survey on Section 4 T 2 R 14 E. of the 4 P. M. in Bradford Township

Rock County, Wisconsin, made November the 15th 1903

I hereby certify that the following is a correct record of said survey as made by me.

**COUNTY BUILDING
IN CITY OF БЕЛОIT**

(Signed) R. K. Lee
Ross

Dep. County Surveyor.

Locust tree formerly on Cor. now gone but found old stake a little N. of post at S. end of fence which I take for Cor.

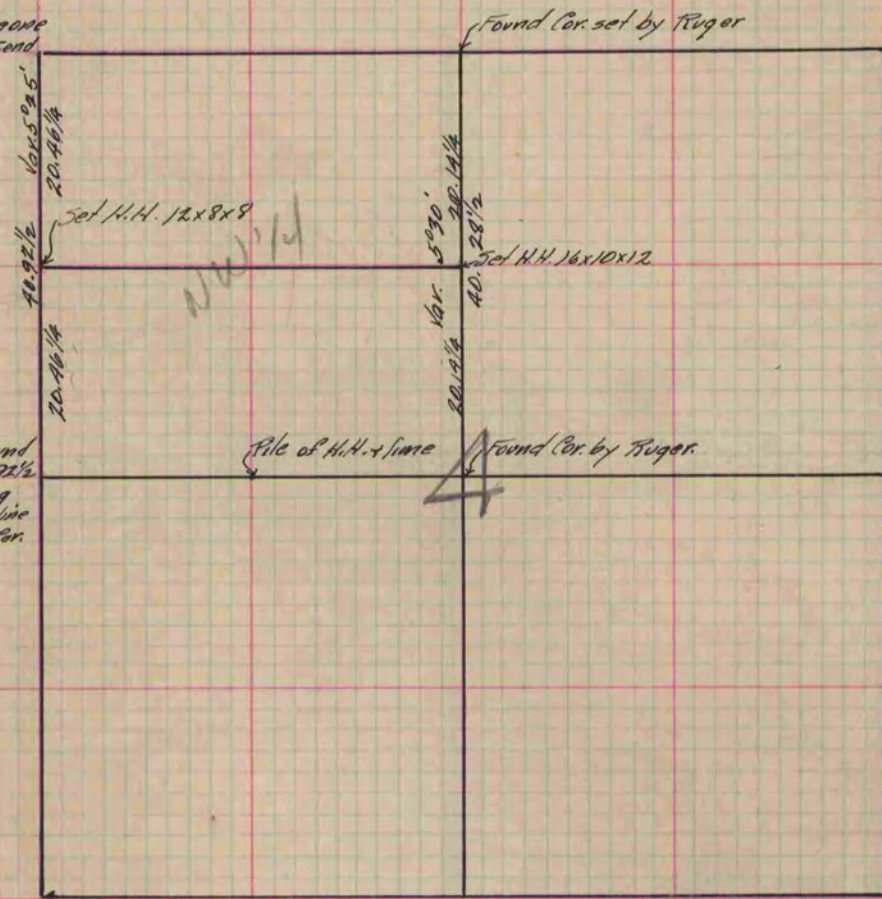

H.H. set by Ruger 1878 could not be found assumed an old fence post near 4092 1/2 to be on Sec. line the dist. 4092 1/2 being determined by projecting the E. & W. 1/4 line through the center of Sec. from E. 1/4 Cor.

Line of H.H. x line

Found Cor. by Ruger.

Found Cor. est. by Ruger 1878

Copied from P. 291 Vol. 2 County Surveyor's Record.