

# PLAT AND RECORD

Of a Survey on Section 3 T 1 N. R 13 E. of the 4 P. M. in TURTLE Township

Rock County, Wisconsin, made the \_\_\_\_\_ 19\_\_\_\_

I hereby certify that the following is a correct record of said survey as made by me.

COUNTY BUILDING  
IN CITY OF BELOIT

*Russ Atkinson*

County Surveyor.

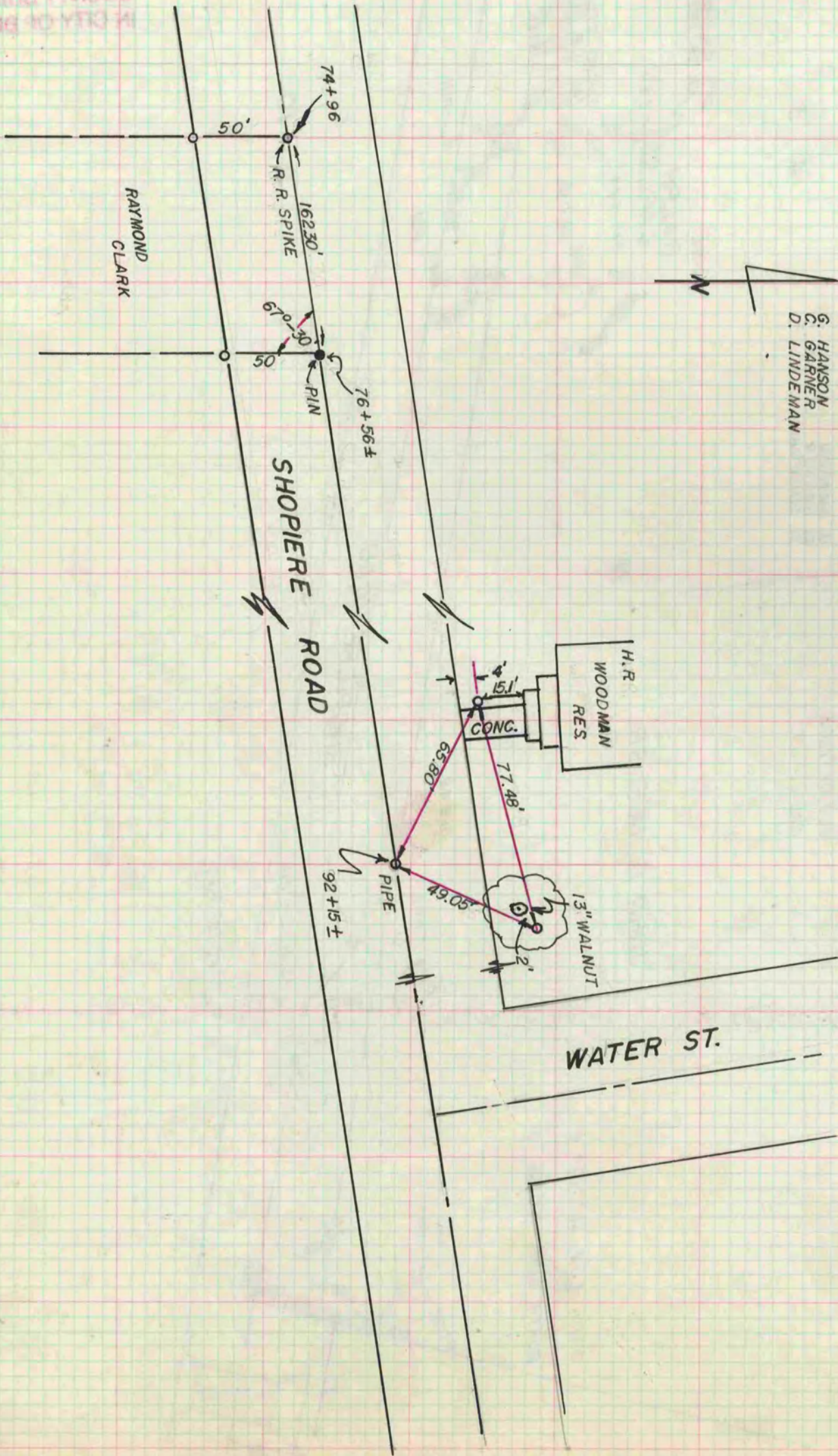

G. HANSON  
C. GARNER  
D. LINDEMAN