

Paper weight-110# (minimum)

Black nonfading ink required

U.S. PUBLIC LAND SURVEY MONUMENT RECORD

For Public Land Survey Corners In:
T. A N. R. 11 E. 4th P.M.

WI ADMINISTRATIVE CODE A-E 7.08 REQUIREMENT

REV 10/23/2004 USMONREC.DWG

CORNER CODE INDEX

1	2	3	4	5	6	7	8	9	10	11	12	13	14	15	16	17	18	19	20	21	22	23	24	25	
A																									A
B	6					5					4					3					2			1	B
C																									C
D																									D
E																									E
F																									F
G	7					8					9					10					11			12	G
H																									H
J																									J
K	18					17					16					15					14			13	K
L																									L
M																									M
N																									N
O																									O
P	19					20					21					22					23			24	P
Q																									Q
R																									R
S																									S
T	30					29					28					27					26			25	T
U																									U
V																									V
W																									W
X	31					32					33					34					35			36	X
Y																									Y
Z																									Z

PLACE MONUMENT SYMBOL AT PROPER LOCATION ON ABOVE INDEX

PORTER TWP

ROCK COUNTY WI

IF AVAILABLE
ROCK COUNTY COORDINATES PREFERRED

North _____ Elev. _____

East _____

Hor. Datum _____ Vert. Datum _____

LATITUDE _____ ELLIPS. HT. _____

LONGITUDE _____

NAD83(91) _____ NETWORK ADJ. YR _____

GPS (X) _____ TRAVERSE (X) _____

BASED ON THE FOLLOWING CONTROL:

CORNER MONUMENT

WITNESS MONUMENT

BEARINGS ARE BASED ON: _____

FIELD BOOK _____ PAGE # _____

SHEET 1 OF 4

SHOW A PLAN VIEW DRAWING DEPICTING THE CORNER MONUMENT AND SURROUNDING PHYSICAL FEATURES, INCLUDING THE EXCAVATION AREA AND DEPTH.

PLANNING & ZONING COMMITTEE ADOPTED THIS FORM ON 12/2/1982

CORNER CODE X-13

PO617 E1/4CORSEC33

(B) Describe any record evidence, monument evidence, occupational evidence, testimonial evidence or any other material evidence you considered, and whether the monument was found or placed.

1833 HARRISON (NOV) T4N R11E 4TH MER. NORTH

BET. 33 & 34

2640.0 QUARTER SEC COR. {BURR OAK 12 S86E 29.04'; BURR OAK 12 N87W 29.7' {BURR OAK 12; BURR OAK 12}}

5280.0 SET COR TO SECS 27,28,33,34 {BURR OAK 12 S36W 44.22'; BURR OAK 12 N71W 63.36'; BURR OAK 10 N33E 56.76'; BUR OAK 12 S28E 165.0' LAND ROLLING 2ND RATE WITH TIMBER OF BURR & RED HICKORY, ??? ???? GRASS & WEEDS

1851 STEBBINS RD BK 1 PG 4 SURVEY OF A RD IN TOWN OF PORTER MADE JULY 12TH 1851. BEGINNING AT THE SW COR OF THE SE 1/4 OF THE SW 1/4 OF SEC 34, T4N R11E; THENCE NORTH ON THE LINE OF 4026 TO THE CENTER OF OF THE ROAD RUNNING FROM THE BRICK SCHOOL HOUSE NEAR RINEHEARTS TO FULTON, COURSE GIVEN ACCORDING TO THE TRUE MERIDIAN. VARIATION OF NEEDLE 7-34.

1856 RD REC BK 1 PG 8 WE THE SUPERVISORS OF PORTER UPON APLICATION DULY CONSIDERED HAVE ORDERED AND DIRECTED THE FOLLOWING SURVEY OF ROAD TO BE MADE. BEGINNING AT THE 1/4 POST ON THE SEC LINE BETWEEN SECTIONS 27 & 28 T4N R11E; THENCE SOUTH ON THE SECTION LINE 13960' TO THE ROAD RUNNING EASTERLY AND WESTERLY ACROSS SECTIONS 33 & 34 PAST THE DWELLING OF JOHN H TAYLOR AND WE THE SUPERVISORS " " " " & THE ABOVE DESCRIBED RD IS HEREBY DECLARED TO BE A PUBLIC HWY 66' WIDE.

1861 RUGER VOL 1 PG 156 STATES NOTHING ABOUT MON. USED TO SUBDIVIDE SEC 34. VAR 8-25 2644.95' TO HH 16X8X7 & SURROUNDED IT WITH 4 HARD HEADS @ CENTER SEC 34, VAR 8-25 2644.95 FROM CENTER TO E 1/4 COR SEC 34. [1860 WI SS #323 CALLS FOR THE CENTER OF A SECTION TO PLACED ON THE E/W 1/4 LINE AND MIDWAY BETWEEN THE 1/4 CORNERS. THE LAW WAS REVISED IN 1862. IT APPEARS BY RUGERS CALLS THAT HE COMPLIED WITH THE 1860 LAW]

1873 LEE VOL 2 PG 90 FD 3 W. BT STUMPS. (EASTERLY ALONG 1/4 LINE) 1331.55 TO GREEN HH 8X10X5 FLAT SIDE UP, (EASTERLY ALONG 1/4 LINE) 1331.55 (EASTERLY ALONG 1/4 LINE) TO COR SET BY RUGER @ CENTER OF SEC 34

1884 RD REC BK 1 PG 8 BEGINNING AT THE JUNCTION OF THE SOUTH EAST COR SEC 34 IN SAID TOWN OF PORTER AND THE NE COR OF SEC 3 IN SAID TOWN OF CENTER AND RUN THENCE WEST ON THE SE LINES OF SAID SEC 2607'; THENCE ANGLE TO NORTH SIDE OF SAID TOWN LINE; THENCE WEST 1/4 MILE TO INTERSECTION OF HWY RUNNING NORTH AND SOUTH THROUGH THE CENTER OF SW 1/4 OF SAID SEC 34 IN SAID TOWN OF PORTER THE SAME BEING AN ACCURATE SURVEY THEREOF, AND SAID HWY BEING UPON THE TOWN LINE BETWEEN SAID TOWNS OR AS NEAR THERETO AS THE SITUATION OF THEN GROUND WILL ADMIT. THE LINE OF SAID SURVEY IS CENTER OF SAID HWY AND THE SAME IS LAID OUT OF THE WIDTH OF 49.5' " " " "

1957 BATTERMAN VOL 3 PG 514 AT CENTER OF NW 1/4 SEC 34 - DUG HOLE 4X4X2 1/2 & FD HH 4X5X8 WITH SMALL HH E & W. 1873 LEE VOL 2 PG 90 SET HH 8" LONG 4X5 SQ ON TOP. 1982 BARNES VOL 6 PG 279 SET BOLT FROM 2 TIES.

1957 BATTERMAN VOL 3 PG 514 SE COR OF THE SW 1/4 OF THE NW 1/4 SEC 34 DUG HOLE 5'X5'X3' DEEP & FD NOTHING.

SHEET 1 OF 4
CORNER CODE X-13

Donald Barnes
Dec 11 2008

P0617 E1/4CORSEC33
 DRAWING SHOWS AT INT OF E/W FENCE & CENTER OF
 CASSIDY RD. BASED ON MY TWP PROJECT, I BELIEVE THE
 GREEN HH 8X10X5 (FLAT SIDE UP) THAT LEE SET IN 1873
 MAY BE WEST OF BATTERMAN'S WEST HOLE LIMITS.
 1991 COMBS CSM VOL 15 PG 133 3/4" PIN 2647.28 TO ALUM @
 NE COR SEC 33
 1993 COMBS CSM VOL 16 PG 320 3/4" IRON PIN 2647.28 TO
 ALUM MON @ NE COR SE 33.
 2000 COMBS CSM VOL 23 PG 354 2646.67 TO NE COR SEC 33

FD 3/4" PIN WITH LARGE WASHER AROUND TOP IN THE SW TREE
 ROOT. TREE IS ABOUT 32" IN DIAMETER. PIN IS ABOUT 2.0' WEST OF
 N/S FENCE WHERE IT GOES IN MIDDLE OF TREE, ABOUT 6' NORTH OF
 E/W FENCE PROJECTED FROM THE EAST, ABOUT 6' NORTH OF
 DOWNED FENCE PROJECTED FROM WEST, AND ABOUT 1' EAST OF
 N/S FENCE PROJECTED FROM THE SOUTH. IT IS ABOUT 1.0 EAST OF
 A LINE BETWEEN THE SW & NW CORNERS OF SEC 34. IT IS 0.18'
 SOUTH OF THE MID POINT BETWEEN THE SW & NW CORNERS OF SEC
 34.

C) Was the corner restored through acceptance of (1) an obliterated evidence location, or, (2) a found
 perpetuated location?

I ACCEPTED THE FD PIN. I SEARCHED THE TRACT INDEX IN THE
 REGISTER OF DEEDS' OFFICE FOR A REREERENCE TO THE PIN AND
 DID NOT FIND A RECORD. THE ONLY CALL TO A MONUMENT AT THE
 CORNER IS BY COMBS. HE DID NOT STATE THAT HE FOUND NOR
 SET THE PIN.

D) Describe any material discrepancy between the location of the corner as restored or reestablished
 and the location of that corner as previously restored or reestablished by distance and direction. Show
 the discrepancy on the plan view drawing under (a), above. Show the distances between the corner as
 previously restored or reestablished and (1) the corner as restored or reestablished, and (2) to at least 4
 of the witness monuments shown on the drawing in (a), above.

(E) Was the corner reestablished through lost corner proportionate methods? If so, show the method,
 including the directions and distances to other public land survey corners used as evidence or used for
 proportioning the corner location.

I, **Donald Barnes**, hereby certify that the corner location as identified by the corner code index
 was determined by me under my direction and control and that this U.S. Public Land Survey
 Monument Record is correct and complete to the best of my knowledge and belief.

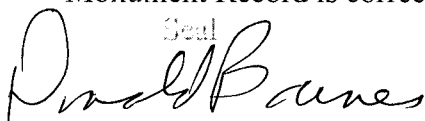
 Seal
 Donald Barnes
 Emboss

SHEET 2 OF 4

DEC 11 2008

CORNER CODE **X-13**

A.E. 7.08 REQUIREMENT

W 1/4
 COR
 SEC 34
 PORTER TWP
 T4N R11E

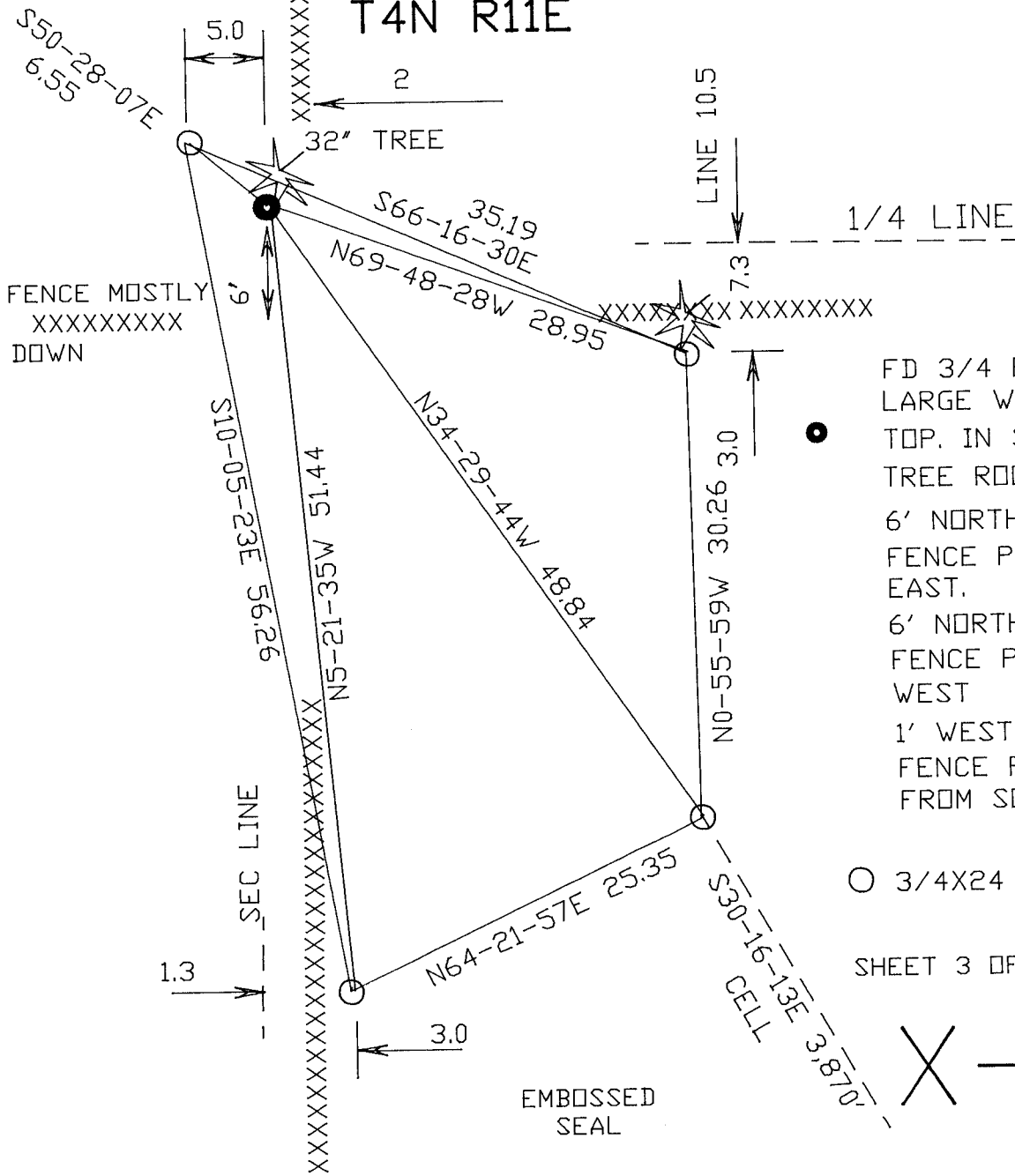

FD 3/4 PIN /
 LARGE WASHER @
 TOP. IN SW
 TREE ROOT
 6' NORTH OF E/W
 FENCE PROJECTED FROM
 EAST.
 6' NORTH OF E/W
 FENCE PROJECTED FROM
 WEST
 1' WEST OF N/S
 FENCE PROJECTED
 FROM SOUTH

○ 3/4X24 REROD

SHEET 3 OF 4

X-13

EMBOSSED
 SEAL

Donald Baemes
 Dec 11 2008

**1/16TH
COR**

NB9-16-32E 2663.02
 1999 KARNs 2663.00
 1989 COMBS 2663.00
 1982 BARNES 2662.98
 1873 LEE 2669.04
 NB9-16-32E 1331.53
 FD POLY

**N 1/4
COR**

NB9-16-30E 5326.02
 NB9-16-29E 2662.99
 1982 BARNES 2662.98

NW COR

NB9-16-32E 1331.49
 NB9-16-32E 1331.53
 FD IP
 NB9-16-32E 1331.49
 NB9-16-32E 1331.53
 FD POLY

NE COR

FD ALUM

NO-39-14W 2647.27
 2000 COMBS 2646.67
 1993 COMBS 2647.28
 1991 COMBS 2647.28
 CENTER OF E/W
 PVMT 1326.

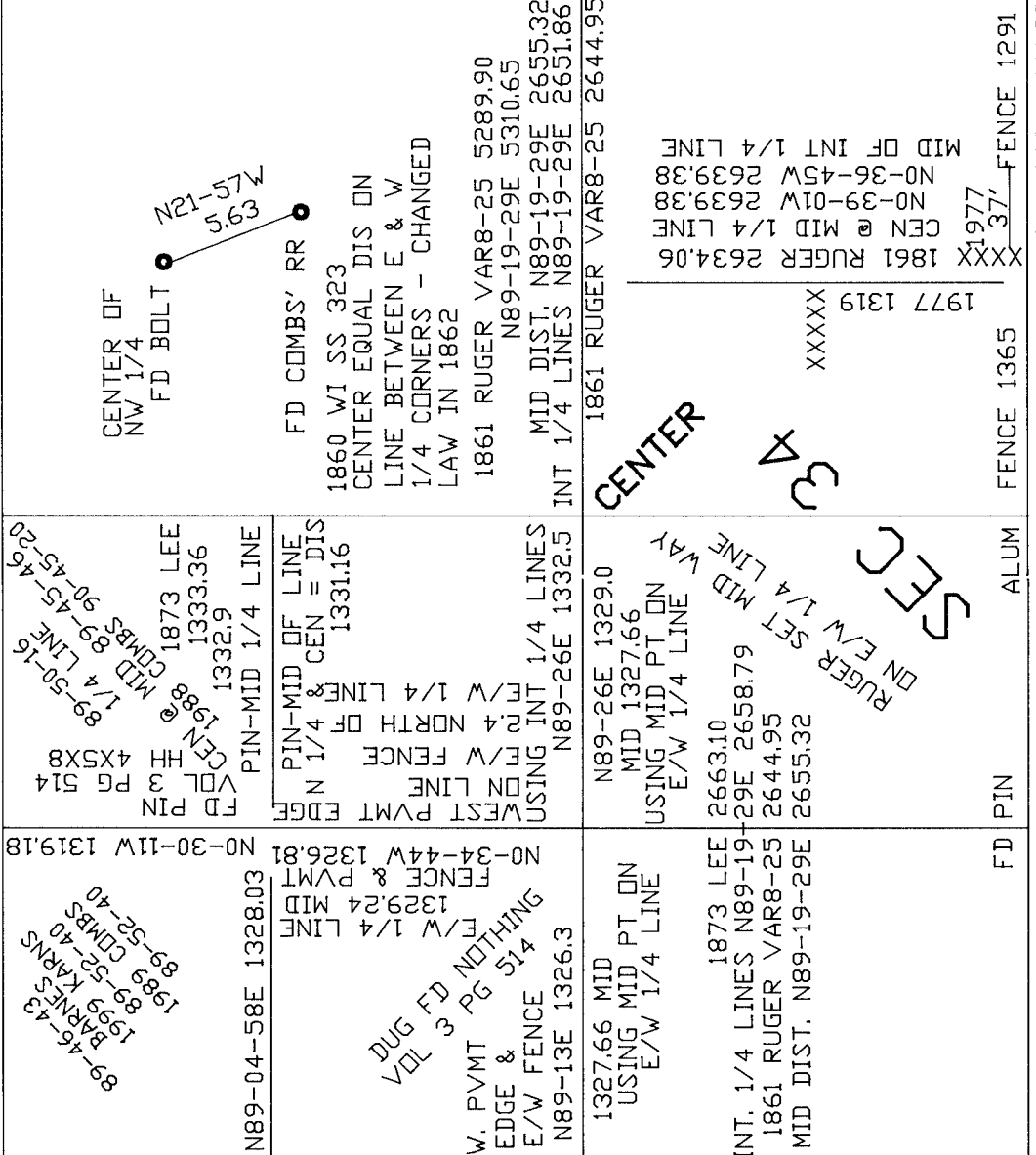

James
 DEC 11/2008
 EMBOSSED SEAL

**W 1/4
COR**

FD 3/4 PIN
 NO-37-51W 5294.18
 NO-36-29W 2646.91
 CENTER OF E/W
 PVMT 1321.3

E 1/4 COR

FD HH 25X9 UNDER
 WEST PVMT EDGE
 NO-40-00W 2637.21
 NO-29-37W 5289.13

SW COR

FD ALUM. SET
 BY OCCUPATION

SE COR

FD ALUM

X-13
 SHEET 4 OF 4

EMBOSSED
 SEAL

1987 COMBS 1328.40
 2002 LATHROP 1328.40
 1861 RUGER VAR8-25
 1977 BARNES 2656.70
 2002 LATHROP 2656.80
 NB9-12-32E 2656.68
 NB9-13-13E 5313.36
 NB9-13-53E 1328.42
 1861 RUGER VAR8-25 2643.63
 1995 KARNs 2656.7X
 2000 COMBS 2657.01
 2006 GARD 2656.96
 NB9-13-53E 2656.67