

Paper weight-110# (minimum)

Black nonfading ink required

U.S. PUBLIC LAND SURVEY MONUMENT RECORD

For Public Land Survey Corners In:

WI ADMINISTRATIVE CODE A-E 7.08 REQUIREMENT

T. 4 N. R. 11 E. 4th P.M.

REV 10/23/2004

USMONREC.DWG

CORNER CODE INDEX

1	2	3	4	5	6	7	8	9	10	11	12	13	14	15	16	17	18	19	20	21	22	23	24	25	
A																									A
B																									B
C																									C
D																									D
E																									E
F																									F
G																									G
H																									H
J																									J
K																									K
L																									L
M																									M
N																									N
O																									O
P																									P
Q																									Q
R																									R
S																									S
T																									T
U																									U
V																									V
W																									W
X																									X
Y																									Y
Z																									Z

PORTER TWP

ROCK COUNTY WI

IF AVAILABLE
ROCK COUNTY COORDINATES PREFERRED

North _____ Elev. _____

East _____

Hor. Datum _____ Vert. Datum _____

LATITUDE _____ ELLIPS. HT. _____

LONGITUDE _____

NAD83(91) _____ NETWORK ADJ. YR _____

GPS (X) _____ TRAVERSE (X) _____

BASED ON THE FOLLOWING CONTROL:

PLACE MONUMENT SYMBOL AT PROPER LOCATION ON ABOVE INDEX

CORNER MONUMENT

WITNESS MONUMENT

BEARINGS ARE BASED ON: _____

FIELD BOOK _____ PAGE # _____

SHEET 1 OF 4

SHOW A PLAN VIEW DRAWING DEPICTING THE CORNER MONUMENT AND SURROUNDING PHYSICAL FEATURES, INCLUDING THE EXCAVATION AREA AND DEPTH.

PLANNING & ZONING COMMITTEE ADOPTED THIS FORM ON 12/2/1982

CORNER CODE Z-17

PO629 SEC34/35

(B) Describe any record evidence, monument evidence, occupational evidence, testimonial evidence or any other material evidence you considered, and whether the monument was found or placed.

1833 (SEP 15) MULLETT & BRINK T4N R11E 4TH MERIDIAN WEST
ON SOUTH SIDE SEC 35

2640.0 SET QUARTER SECTION POST BUR OAK 12
N63E 34.98'; BUR OAK 12 N62W 14.52'

3531.0 TRAIL

5280.0 SET POST CORNER SECTION BLACK OAK 24
N81E 31.02'; BUR OAK 12 N70W 20.46'
LAND SAME AS LAST MILE

1833 (SEP 15) MULLETT & BRINK T4N R11E 4TH MERIDIAN WEST
ON SOUTH SIDE SEC 34

2640.0 SET QUARTER SECTION POST BUR OAK 16
N76E 42.90'; BUR OAK 8 N71W 86.46'

5280.00 SET POST CORNER SECTIONS 33 & 34 BUR
OAK 10 N32W 23.76'; BUR OAK N70E 43.56'
LAND ROLLING SECOND RATE TIMBER WHITE
BLACK & BUR OAK

1833 HARRISON (NOV) T4N R11E 4TH MER. NORTH
BET. 34 & 35

2640.0 SET POST FOR COR TO QUARTER SEC
{BURR OAK 18 N85W 34.98'; RED OAK 10
S80E 62.70' {RED OAK 10; BURR OAK
18} MARKED

4339.50 RED OAK 10 IN DIAM.

4639.14 TRAIL CRS N.E.

5280.0 SET POST FOR COR TO SECS 26,27,34,35
BURR OAK 8 N60E 34.98'; BURR OAK 12
N21W 29.70'; RED OAK 10 S65E 27.72';
BURR OAK 12 S30E 42.24'
LAND GENTLY ROLLING 2ND RATE TIMBER
MOSTLY BURR OAK SOME RED OAK- ????
??? GRASS & WEEDS

1833 HARRISON (NOV 27) T3N R11E 4TH MER. NORTH
BET. 2 & 3 (VAR B-40E

2640.0 SET A POST FOR 1/4 SEC COR.
BEARINGS {BURR OAK 10 N41E 99.0';
BURR OAK 8 N65W 22.44' {BURR OAK 10;
BURR OAK 8} MARKED

3637.92 BURR OAK 15 IN. DIAM

4001.58 TRAIL CRS N.E.

5140.08 INT. N. BDY 58.74' WEST OF POST & SET
COR TO SECS 2 & 3 {BURR OAK 10 S32E
38.94-SEC 2; BURR OAK 10 S44W 29.70-
SEC 3 LAND ROLLING 2ND RATE TIMBER
??? BURR OAK
WEDNESDAY 27 NOV 1833

1861 RUGER VOL 1 PG 156 SET HH 15X12X8 & SURROUNDED IT
WITH 3 HH. VAR B-25 1317.03 TO HH 15X9X7 SURROUNDED
BY 4 HH @ E 1/16TH COR OF SE 1/4 SEC 34, 2634.06 TO E
1/4 COR SEC 34, VAR B-25 1321.82 TO HH 24X14X10
SURROUNDED BY 4 HH @ S 1/16TH COR OF SE 1/4 SEC 34,
& 2643.63 TO HH 22X13X9X SURROUNDED BY 4 HH @ S
1/4 COR SEC 34.

1869 LEE VOL 1 PG 355 & #683 FD COR SET BY RUGER, VAR B-
00 TO S 1/4 COR SEC 35, 58.74 EAST OF NW COR SEC 2. @
NW COR SEC 2 CENTER TWP FD BTS & STUMPS TO NE FD 1/4
POST ON SOUTH LINE SEC 34 AND SET NW COR SEC IN
LINE AT 58.74' WEST OF COR FOR PORTER. 2447.28 TO W
1/4 COR SEC 2 CENTER TWP

1883 RUGER VOL 2 PG 411 & #684 FD COR SET BY SELF.
2686.20 TO S 1/4 COR SEC 35, 58.74' EAST OF NW COR SEC
2.

SHEET 1 OF 4
CORNER CODE Z-17

Ronald Barnes
May 6, 2008

P0629 *SE 34*

- 1884 PORTER TWP RD REC BK 3 PG 8 BEGINNING AT THE JUNCTION OF THE SOUTH-EAST CORNER OF SEC 34 IN SAID TOWN OF PORTER AND THE NE COR OF SEC 3 IN SAID TOWN OF CENTER AND RUNNING; THENCE WEST ON THE SEC LINE OF SAID SEC 2607'; THENCE WEST 1/4 MILE TO INTERSECTION OF HIGHWAY RUNNING NORTH & SOUTH THROUGH THE CENTER OF SW 1/4 OF SAID SEC 34 IN SAID TOWN OF PORTER.
BEGINNING AT THE JUNCTION OF THE SE COR SEC 34 IN SAID TOWN OF PORTER AND THE NE COR OF SEC 3 IN SAID TOWN OF CENTER AND RUN THENCE WEST ON THE SECTION LINES OF SAID SECTIONS 2607'; THENCE ANGLE TO NORTH SIDE OF SAID TOWN LINE; THENCE WEST 1/4 MILE TO INTERSECTIONS OF HIGHWAY RUNNING NORTH AND SOUTH THROUGH THE CENTER OF SW 1/4 OF SAID SEC 34 IN SAID TOWN OF PORTER THE SAME BEING AN ACCURATE SURVEY THEREOF, AND SAID HIGHWAY BEING UPON THE TOWN LINE BETWEEN SAID TOWNS OR AS NEAR THERETO AS THE SITUATION OF THE GROUND WILL ADMIT. THE LINE OF SAID SURVEY IS THE CENTER OF SAID HIGHWAY AND THE SAME IS LAID OUT OF THE WIDTH OF 49.5' AND WE DO FURTHER ORDER
- 1893 BLEEDORN VOL 2 PG 483 FD COR SET BY RUGER. 58.74' EAST OF NE COR SEC 3.
- 1971 LEE VOL 4 PG 502 FD HH 15X12X8 SPLIT IN TWO. SET R.R SPIKE & REFERENCED SAME. 57.74 EAST OF NW COR SEC 2. AT NW COR SEC 2 FD CLUSTER OF REGULAR 12" -15" HHS. SET 1" PIPE & REFERENCED SAME
- 1977? UNKNOWN LARGE DRAWING OF NORTH 1/2 OF CENTER TWP. NW COR SEC 2 CENTER TOWNSHIP. FOUND OR SET. 277,812.89; 2,222,665.08
- 1973 SCHROEDER CSM VOL 3 PG 197 STATES NOTHING ABOUT MON
- 1975 SCHROEDER CSM VOL 5 PG 144 STATES NOTHING ABOUT MON. CALLS FOR NW COR SEC 2 CENTER TWP
- 1976 SCHROEDER CSM VOL 5 PG 291 STATES NOTHING ABOUT MON. CALLS FOR NW COR SEC 2 CENTER TWP
- 1977 SCHROEDER CSM VOL 7 PG 140 STATES NOTHING ABOUT MON @ NW COR SEC 2 CENTER TWP
- 1977 BARNES VOL 5 PG 269 2637.24 TO E 1/4 COR SEC 34, 2656.70 TO S 1/4 COR SEC 34, 58.74 EAST OF NE COR SEC 3.
- 1977 BARNES VOL 5 PG 277 FD PK SET ALUM. MON. 58.74 EAST OF NE COR SEC 3 CENTER TWP. REFERENCED SAME.
- 1978 LEE VOL 5 PG 466 SEC COR. NW COR SEC 2 277,812.89; E/W 2,222,665.08
- 1979 BARNES VOL 6 PG 5 2656.70 TO S 1/4 COR SEC 34, 58.74 EAST OF NE COR SEC 3.
- 1980 THOM #690 COUNTY SURVEY MON @ NE COR SEC 3 CENTER TWP, S88-37-15W 2649.72 TO COUNTY SURVEY MON @ N 1/4 COR SEC 3 CENTER TWP
- 1980 COMBS #693 CENTER FD ROCK COUNTY SURVEYOR MON
- 1980 COMBS CSM VOL 10 PG 29 ROCK COUNTY MON. WESTERLY 1328.41 TO 1/16TH COR.
- 1980 COMBS CSM VOL 10 PG 239 FD COUNTY SURVEYORS MON @ NE COR SEC 3 CENTER TWP
- 1981 COMBS #3667 FD COUNTY SURVEYOR'S MON.
- 1987 SCHROEDER CSM VOL 12 PG 550 STATES NOTHING ABOUT MON.
- 1991 THOM #11866 CENTER TWP ALUM @ NE COR SEC 3 CENTER TWP. S88-37-15W 1324.86 TO PIPE.
- 1991 THOM CSM VOL 15 PG 112 ALUM @ NE COR SEC 3 CENTER TWP

Daniel Barnes
May 6, 2008

P0629 SE 34
 1992 KUPSCH #11375 [MI] CENTER TWP FD ALUM. MON
 1995 SARKO #9526 [MI] NE COR SEC 3 CENTER TWP. STATES
 NOTHING ABOUT MON.
 1995 KARNs CSM 20-172 STATES NOTHING ABOUT MON. WEST
 2652.65 TO S 1/4 COR SEC 34, NO-09-46E 2637.24 TO E
 1/4 COR SEC 34
 1998 COMBS CSM VOL 21 PG 182 SET PIN @ NE COR SEC 3
 CENTER TWP. S 1/4 COR SEC 34 TO NE COR SEC 3 IS
 2679.70
 1999 COMBS CSM VOL 23 PG 68 ALUM S88-44-35W 59.14 TO
 ALUM @ NE COR SEC 3 CENTER TWP. S88-37-40W 2657.01
 TO ALUM @ S 1/4 COR SEC 34.
 2000 LATHROP CSM VOL 24 PG 66 ALUM @ NW COR SEC 2
 CENTER TWP
 2006 GARD CSM VOL 30 PG 220 ALUM. 2656.96 TO ALUM @ S
 1/4 COR SEC 34

0.2' DEEP FOUND THE TOP TO THE ALUM. MON. IT DID NOT SOUND
 SOLID. DUG AND FD ALUM. MON WESTERLY 0.37' FROM THE CAP. I
 REMOVED THE CAP, WHICH WAS NOT CONNECTED TO THE
 MONUMENT.

C) Was the corner restored through acceptance of (1) an obliterated evidence location, or, (2) a found
 perpetuated location?

ACCEPTED FOUND ALUM. MONUMENT.

D) Describe any material discrepancy between the location of the corner as restored or reestablished
 and the location of that corner as previously restored or reestablished by distance and direction. Show
 the discrepancy on the plan view drawing under (a), above. Show the distances between the corner as
 previously restored or reestablished and (1) the corner as restored or reestablished, and (2) to at least 4
 of the witness monuments shown on the drawing in (a), above.

BASED ON COMBS'S DISTANCE OF 59.14 TO THE NE COR SEC 3 OF
 CENTER TOWNSHIP I BELIEVE HE PROBABLY FOUND AND USED THE
 BROKEN TOP. THE RECORD DISTANCES ARE 58.74 AND 58.78 AND
 MY NEW MEASURED DISTANCE IS 58.86. MY DISTANCE BETWEEN
 THE BROKEN CAP AND THE ALUM. MON. AT THE NE COR OF SEC 3 IS
 59.20.

(E) Was the corner reestablished through lost corner proportionate methods? If so, show the method,
 including the directions and distances to other public land survey corners used as evidence or used for
 proportioning the corner location.

I, **Donald Barnes**, hereby certify that the corner location as identified by the corner code index
 was determined by me under my direction and control and that this U.S. Public Land Survey
 Monument Record is correct and complete to the best of my knowledge and belief.

Seal

 Emboss

SHEET 3 OF 4

May 6, 2008

CORNER CODE **Z-17**

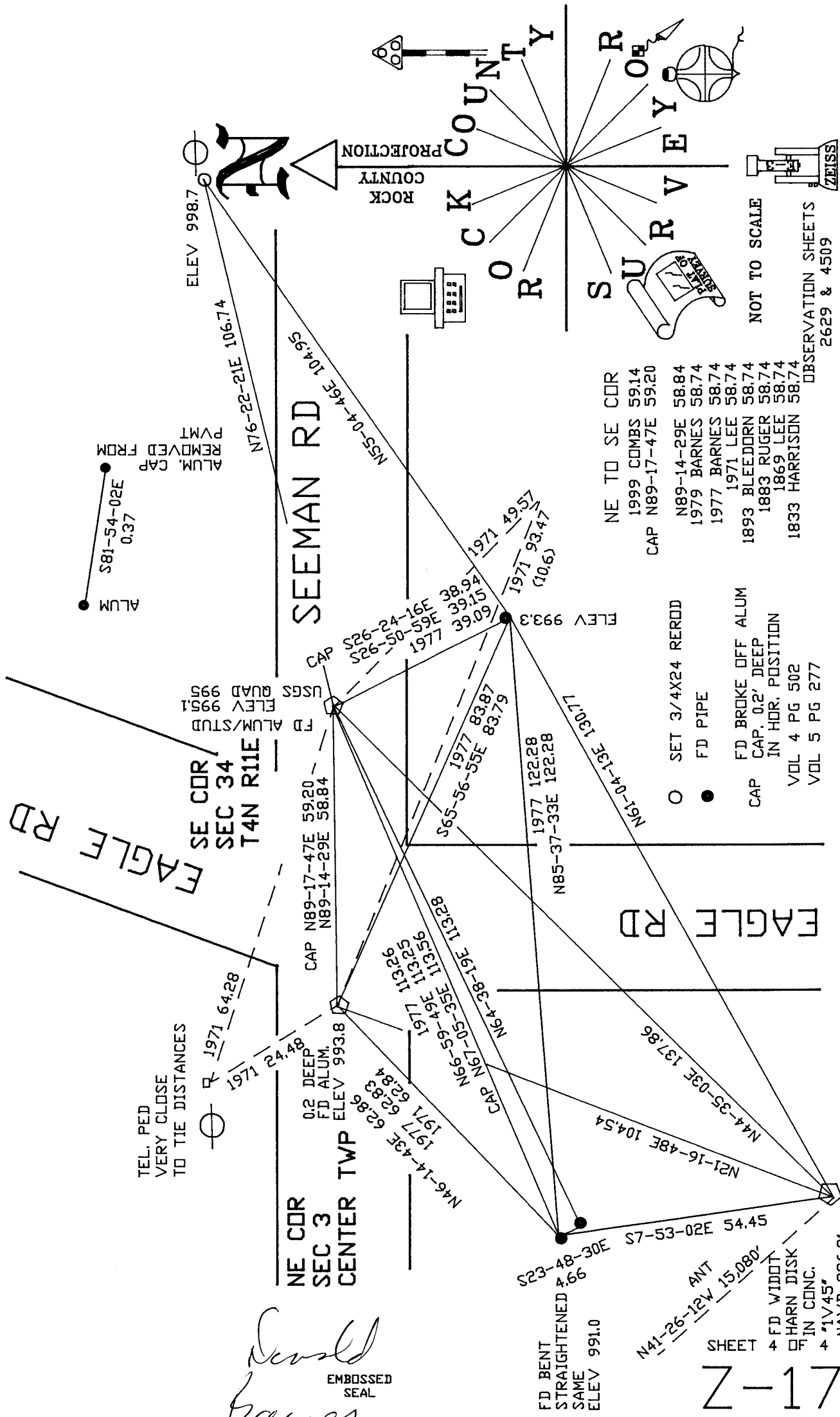
A.E. 7.08 REQUIREMENT



ROCK COUNTY
PROJECTION
WISCONSIN
SURVEY
 NOT TO SCALE
 OBSERVATION SHEETS
 2629 & 4509
 ZEISS

TEL. PED
 VERY CLOSE
 TO TIE DISTANCES

- SET 3/4X24 REROD
- FD PIPE
- FD BROKE OFF ALUM
- CAP. 0.2' DEEP
- IN HOR. POSITION
- VOL 4 PG 502
- VOL 5 PG 277

NE TO SE CDR
 1999 COMBS 59.14
 CAP N89-17-47E 59.20
 N89-14-29E 58.84
 1979 BARNES 58.74
 1977 BARNES 58.74
 1971 LEE 58.74
 1893 BLEEDORN 58.74
 1883 RUGER 58.74
 1869 LEE 58.74
 1833 HARRISON 58.74

*David
 Barnes*
 EMBOSSED
 SEAL
 May 6, 2008

SHEET
 + FD WIDOT
 + HARN DISK
 + IN CONC.
 + "1V45"
 + NAVD 996.91
Z-17