

U.S. PUBLIC LAND SURVEY MONUMENT RECORD

For Public Land Survey Corners in the

T. 2 N., R. 10 E.

CORNER CODE INDEX

	1	2	3	4	5	6	7	8	9	10	11	12	13	14	15	16	17	18	19	20	21	22	23	24	25
A																									
B																									
C		6																							
D			5																						
E				4																					
F					3																				
G						2																			
H																									
I																									
J																									
K																									
L																									
M																									
N																									
O																									
P																									
Q																									
R																									
S																									
T																									
U																									
V																									
W																									
X																									
Y																									
Z																									

PLACE MONUMENT SYMBOL (◆) AT PROPER LOCATION ON ABOVE INDEX

EXAMPLE

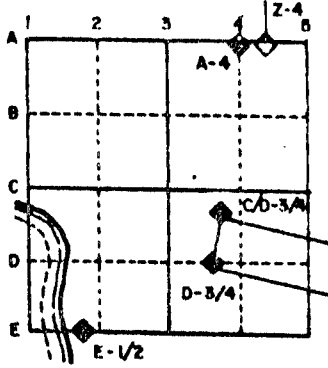

SPRING VALLEY WP
ROCK COUNTY WI

IF AVAILABLE STATE PLANE COORDINATES

North (Y) _____ Eleve. (Z) _____
 East (X) _____ Zone _____
 Hor. Datum _____ Vert. Datum _____

c.)

◆ CORNER MONUMENT

○ WITNESS MONUMENT

BEARINGS ARE BASED ON: ASSUMED NORTH

DOT 230,160.01
2,181,015.67

FD 1" PIPE 1.5' DEEP
PLACED MAGNET
1.5' DEEP

FD HH 11" HIGH, 6" DEEP, & 14" BASE WITH A 5" TOP.
THE HH WAS POINT UP BELOW THE FILL AREA & IN NATURAL BLACK
DIRT. THIS WAS THE ONLY HH IN THE BLACK DIRT.

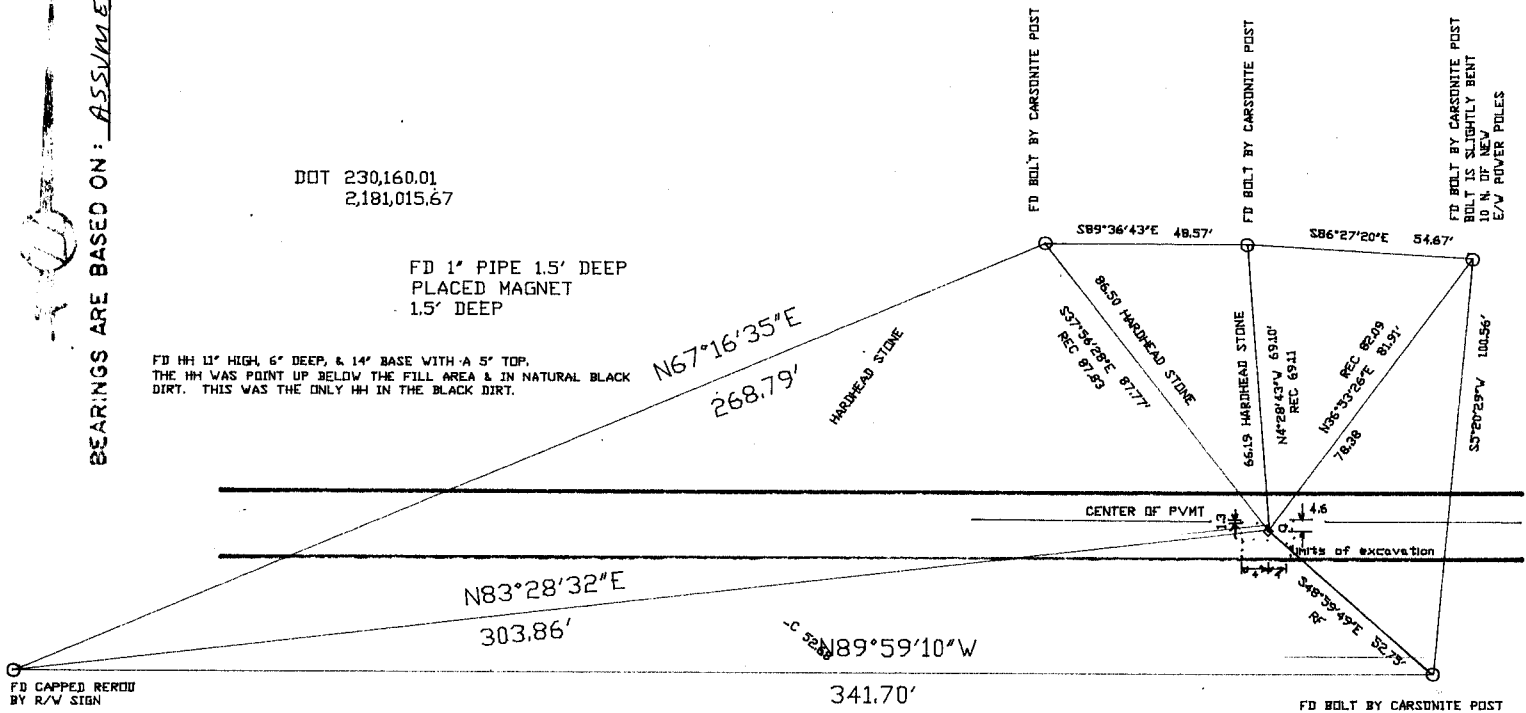

MICROFILMED

SHEET _____ OF _____

CORNER CODE: N9(1)

(b) Describe any record evidence, monument evidence, occupational evidence, testimonial evidence or any other material evidence you considered, and whether the monument was found or placed.

1934 SUNNY VOL 3 PG 255 SET 1"X30" IRON PIPE. 3.5' S OF CENTERLINE OF CONC. PVMT. 12" B. OAK N78W 150.5. SHOWS DISTANCES TO FENCE INTERSECTIONS OF 2654.9 TO S 1/4 COR SEC 16, 2650.8 TO FENCE AT W 1/4 21, 2552.6' TO S 1/4 COR SEC 17, & 2632.5 AT W 1/4 16. DOES NOT EXPLAIN THE METHOD THAT HE USED.

1970 BATTERMAN VOL 4 PG 478 SEARCHED FOR & FOUND NOTHING.

1978 BARNES VOL 5 PG 490 MAP SHOWING RECORD DISTANCES TO THE CORNER.

1982 D.O.T. VOL 6 PG 256 1" PIPE COORDINATES OF 230,160.01;2,181,015.67

1982 BARNES VOL 6 PG 286 SHOWS A DISTANCE OF 2654.97 TO N 1/4 SEC 21 2650.44 TO W 1/4 COR SEC 21.

1982 BARNES N-9 FOUND 1 1/4" IRON PIPE & REFERENCED SAME.

1982 D.O.T FOUND 1" PIPE. COORDINATES OF 230,160.01;2,181,015.67

1987 SCHNEIDER VOL 6 PG 371 230,160.01;2,181,015.67

FOUND 1" PIPE IN CONCRETE. FD HH 11" HIGH, 6" DEEP, 14" AT BASE, & 5" AT TOP. THE HH WAS JUST BELOW THE FILL AREA & IN NATURAL BLACK DIRT. THIS WAS THE ONLY HH IN THE BLACK DIRT. DUG 6' DEEP.

(c) Was the corner restored through acceptance of (1) an obliterated evidence location, or, (2) a found perpetuated location?

ACCEPTED FOUND LOCATION

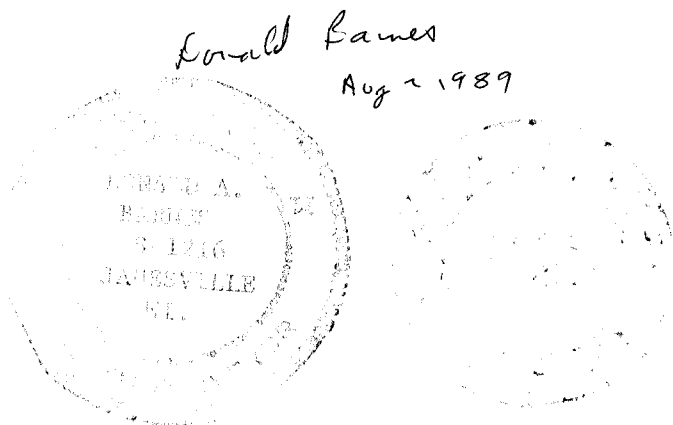

N 9 (1)