

Paper weight-110# (minimum) Black nonfading ink required

U.S. PUBLIC LAND SURVEY MONUMENT RECORD

For Public Land Survey Corners In:
T. 2 N. R. 10 E. 4th P.M.

WI ADMINISTRATIVE CODE A-E 7.08 REQUIREMENT
REV 10/23/2004 USMONREC.DWG

CORNER CODE INDEX

A	1	2	3	4	5	6	7	8	9	10	11	12	13	14	15	16	17	18	19	20	21	22	23	24	25	A
B		6				5				4				3			2			1						B
C																										C
D																										D
E																										E
F																										F
G																										G
H																										H
I																										I
J																										J
K																										K
L																										L
M																										M
N																										N
O																										O
P																										P
Q																										Q
R																										R
S																										S
T																										T
U																										U
V																										V
W																										W
X																										X
Y																										Y
Z																										Z

SPRING VALLEY TWP
ROCK COUNTY WI

IF AVAILABLE
 ROCK COUNTY COORDINATES PREFERRED

North _____ Elev. _____

East _____

Hor. Datum _____ Vert. Datum _____

LATITUDE _____ ELLIPS. HT. _____

LONGITUDE _____

NAD83(91) _____ NETWORK ADJ. YR 2010

GPS (X) _____ TRAVERSE (X) X

BASED ON THE FOLLOWING CONTROL:

PLACE MONUMENT SYMBOL **◆** AT PROPER LOCATION ON ABOVE INDEX

CORNER MONUMENT WITNESS MONUMENT

BEARINGS ARE BASED ON: ROCK COUNTY PROJECTION

FIELD BOOK _____ PAGE # _____
 OR OBSERVATION SHEET _____

SHEET 1 OF 3

SHOW A PLAN VIEW DRAWING DEPICTING THE CORNER MONUMENT AND SURROUNDING PHYSICAL FEATURES, INCLUDING THE EXCAVATION AREA AND DEPTH.

PLANNING & ZONING COMMITTEE ADOPTED THIS FORM ON 12/2/1982

CORNER CODE T9(1)

SP596 W1/4CORSEC 28

(B) Describe any record evidence, monument evidence, occupational evidence, testimonial evidence or any other material evidence you considered, and whether the monument was found or placed.

- 1834 MILLER NORTH BETWEEN SEC 28 & 29
 - 574.2 BUR OAK 16 IN DIA.
 - 1338.48 BUR OAK 15 IN DIA.
 - 2640 SET 1/4 SEC POST BUR OAK 18 S66W 58.08'; BUR OAK 12 S57-30E 143.88'
 - 2772 ENTER MARSH S.W.
 - 5280 COR SEC 20,21,28,29 SET POST; BUR OAK 14 S86E 14.43'; BUR OAK 18 N2-30W 6.90'
- 1855 CHURCH VOL 1 PG 33 USED TO SUBDIVIDED SEC 29. 2645.28' TO CENTER OF SEC 29, 5293.2 TO W 1/4 COR SEC 29
- 1996 BARNES T-9 DUG & FD GREY HARD HEAD 8" WIDE X 16" LONG X 5" D.5' BELOW OLD ROAD BED. HARD HEAD WAS THE ONLY HARD HEAD IN AREA. IT IS IN HARMONY WITH DEPRESSION WHERE BT MAY HAVE BEEN. PASTER STATED THAT A 93 YEAR OLD CHURCH MEMBER STATED THAT SHE USE TO SWING IN A SWING THAT WAS ATTACHED TO THE BEARING TREE. OTHER ELDERLY MEMBERS STATED THEY WERE TOLD NOT TO CUT DOWN THE TREES. THERE IS A 6' DIAMETER OAK ABOUT 15' WEST OF THE DEPRESSION. IT IS ALSO CLOSE TO THE PROJECTION OF THE FENCE LINE IN THE WOODS SOUTH OF THE CEMETERY. THE STONE IS 8.8' EAST OF THE LINE BETWEEN THE NW & SW CORNERS OF SEC 28. IT IS ALSO IN HARMONY WITH CHURCH'S DISTANCE OF 2645.28' TO THE CENTER OF SEC 28. THE DISTANCE TO THE N/S 1/4 LINE OF SEC 29 IS 2646. THE CORNER IS 2.5' SOUTH OF THE CENTER OF THE PAVEMENT. THE DISTANCE TO THE W 1/4 COR SEC 29 IS 5318.67' {IN ERROR. IT SHOULD BE 5279.52}, WHICH IS IN HARMONY WITH CHURCH'S DISTANCE OF 5306.4. ACCEPTED FD PERPETUATED LOCATION.
- 2005 COMBS #15123 PK @ E 1/4 COR SEC 29. NB9-38-03W 5279.59 TO W 1/4 COR SEC 29

USED RECORD OBSERVATIONS WITH NEW GPS COORDINATES TO COMPUTE BEARINGS & DISTANCES. BLUNDER IN THE OLD DISTANCE TO THE W 1/4 COR SEC 29. BLUNDER DOES NOT AFFECT THE LOCATION OF THE MONUMENT.

C) Was the corner restored through acceptance of (1) an obliterated evidence location, or, (2) a found perpetuated location?

ACCEPTED MONUMENT OF RECORD.

D) Describe any material discrepancy between the location of the corner as restored or reestablished and the location of that corner as previously restored or reestablished by distance and direction. Show the discrepancy on the plan view drawing under (a), above. Show the distances between the corner as previously restored or reestablished and (1) the corner as restored or reestablished, and (2) to at least 4 of the witness monuments shown on the drawing in (a), above.

(E) Was the corner reestablished through lost corner proportionate methods? If so, show the method, including the directions and distances to other public land survey corners used as evidence or used for proportioning the corner location.

I, **Donald Barnes**, hereby certify that the corner location as identified by the corner code index was determined by me under my direction and control and that this U.S. Public Land Survey Monument Record is correct and complete to the best of my knowledge and belief.

SEAL
Donald Barnes
Emboss

Sep 10, 2010

SHEET 1 OF 3

CORNER CODE T-9(1)

A.E. 7.08 REQUIREMENT

W 1/4 COR
SEC 28
SPRING VALLEY TWP

NW COR
SEC 28

SW COR
SEC 28

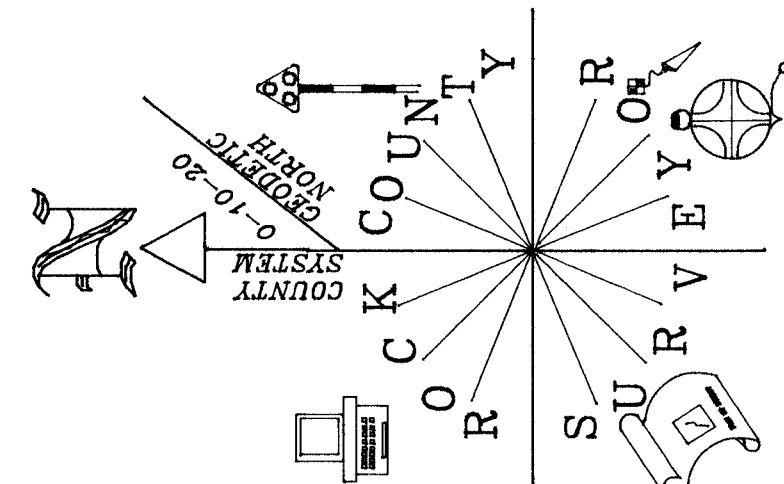

1996 FD PK & REFERENCE PIPES

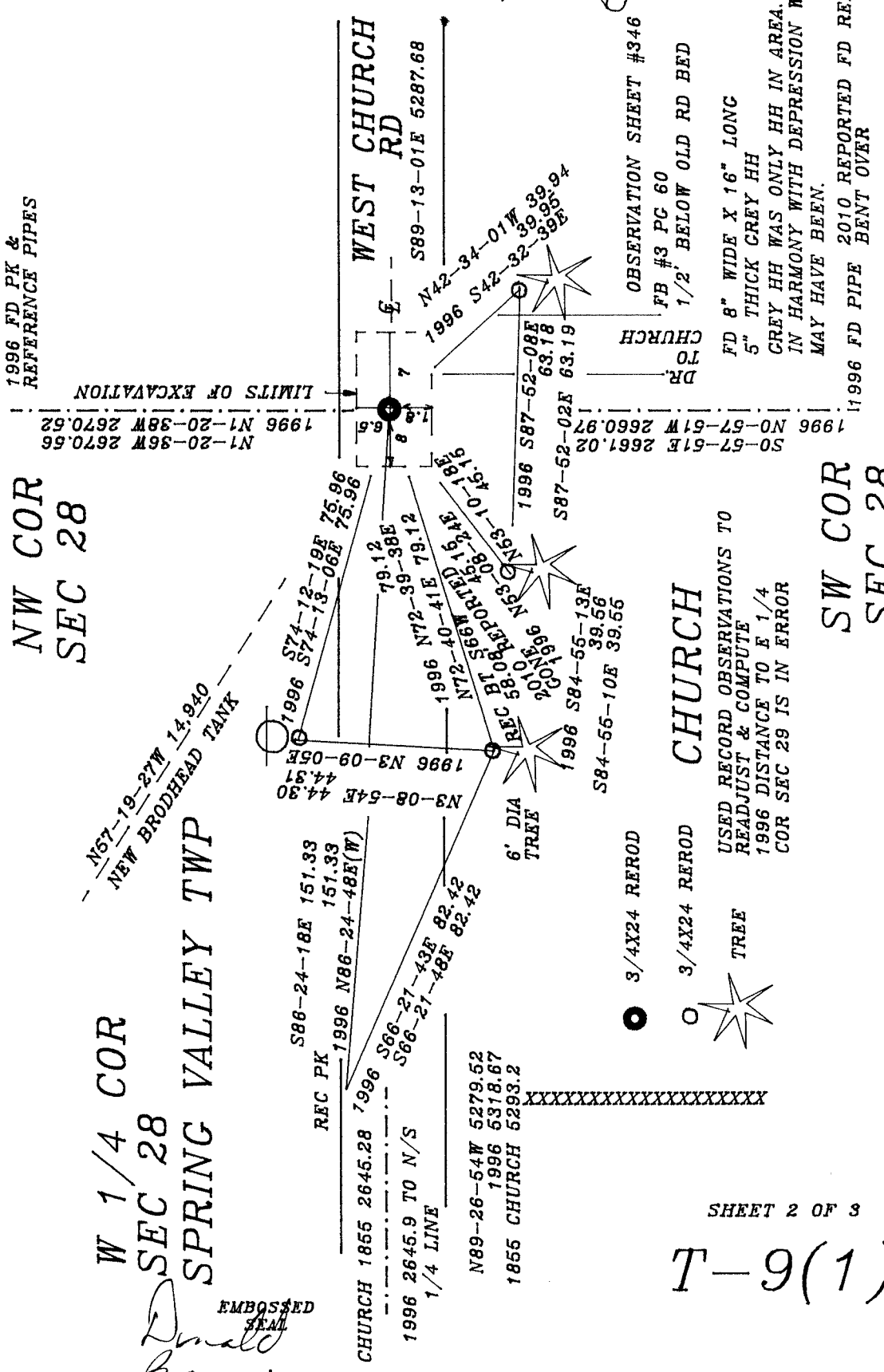

OBSERVATION SHEET #346
FB #3 PG 60
1/2' BELOW OLD RD BED

DR TO CHURCH

FD 8" WIDE X 16" LONG
5" THICK GREY HH
GREY HH WAS ONLY HH IN AREA.
IN HARMONY WITH DEPRESSION WHERE BT
MAY HAVE BEEN.

1996 FD PIPE BENT OVER

USED RECORD OBSERVATIONS TO
READJUST & COMPUTE
1996 DISTANCE TO E 1/4
COR SEC 29 IS IN ERROR

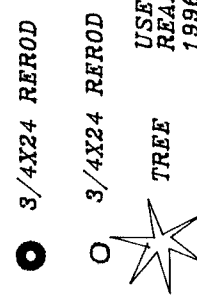

N67-19-27W 14.940
NEW BROODHEAD TANK

EMBOSED SEAL
Donald Barnes
Sep 2 2010

(1) 6-1

Survey

2002 2005

ROCK COUNTY COORDINATES 2010 ADJUSTMENT SEP 1 2010

PLSS Northing Easting à North à East t angø A axis B axis

COR T2NR10E

SPRING VALLEY

NW COR SEC 19	249,769.169	400,647.458	0.159	0.068	84.414	0.160	0.067
N 1/4 SEC 19	249,784.119	403,465.683	0.160	0.078	106.275	0.166	0.065
NE COR SEC 19	249,803.385	406,089.154	0.165	0.185	142.498	0.209	0.133
NE COR SEC 20	249,767.716	411,288.121	0.252	0.126	81.019	0.254	0.121
N 1/4 SEC 21	249,724.199	413,942.733	0.249	0.202	124.185	0.284	0.149
W 1/4 SEC 19	247,143.253	400,653.051	0.099	0.059	80.927	0.100	0.058
E 1/4 SEC 20	247,118.234	411,360.151	0.128	0.114	57.823	0.137	0.104
SW COR SEC 19	244,521.432	400,655.893	0.055	0.048	75.660	0.056	0.047
S 1/4 SEC 19	244,501.354	403,466.590	0.058	0.067	0.606	0.067	0.058
SE COR SEC 19	244,489.448	406,108.222	0.105	0.061	81.184	0.106	0.059
S 1/4 SEC 20	244,476.993	408,762.023	0.110	0.113	43.565	0.135	0.081
SE COR SEC 20	244,464.476	411,415.801	0.101	0.074	86.668	0.101	0.074
SE SEC 21	244,359.680	416,710.781	0.229	0.141	91.185	0.229	0.141
W 1/4 SEC 30	241,865.105	400,666.739	0.090	0.051	94.644	0.090	0.051
E 1/4 SEC 30	241,845.487	406,199.129	0.038	0.038	41.250	0.038	0.038
E 1/4 SEC 29	241,794.645	411,478.404	0.031	0.031	3.272	0.031	0.031
E 1/4 SEC 28	241,722.382	416,765.588	0.111	0.137	17.965	0.140	0.108
E 1/4 SEC 25	246,006.415	400,648.049	0.133	0.056	89.168	0.133	0.056

T2N R9E

SW COR SEC 30	239,207.635	400,677.499	0.158	0.059	95.098	0.158	0.058
S 1/4 SEC 30	239,226.634	403,583.170	0.167	0.054	83.948	0.168	0.051
SE COR SEC 30	239,200.344	406,257.516	0.171	0.058	84.698	0.171	0.057
SE COR SEC 29	239,133.995	411,523.180	0.143	0.197	26.083	0.212	0.120
S 1/4 SEC 28	239,118.764	414,208.914	0.097	0.100	43.194	0.119	0.073
SE COR SEC 28	239,096.535	416,820.396	0.096	0.124	32.026	0.139	0.072

SE COR SEC 25

T2N R9E	243,353.032	400,656.590	0.088	0.061	92.086	0.088	0.061
E 1/4 SEC 32	236,485.485	411,528.251	0.156	0.167	141.244	0.186	0.134
E 1/4 SEC 33	236,443.986	416,828.191	0.173	0.144	55.864	0.194	0.114

E 1/4 SEC 36

T2N R9E	240,727.423	400,668.198	0.123	0.059	96.233	0.123	0.058
S 1/4 SEC 33	233,813.720	414,145.190	0.233	0.123	90.127	0.233	0.123
SE COR SEC 33	233,795.462	416,795.736	0.234	0.135	67.080	0.250	0.101

SE COR SEC 36

T2N R9E	238,084.509	400,686.882	0.197	0.068	94.479	0.197	0.066
---------	-------------	-------------	-------	-------	--------	-------	-------

N 1/16 OF NW

1/4 SEC 30	244,510.725	402,156.552	0.059	0.059	136.582	0.062	0.055
------------	-------------	-------------	-------	-------	---------	-------	-------

N 1/16 OF NE

SEC 30	244,495.462	404,787.369	0.073	0.157	1.984	0.157	0.073
--------	-------------	-------------	-------	-------	-------	-------	-------

W 1/16TH COR

NE 1/4 SEC 28	243,093.539	414,080.897	0.100	0.140	15.673	0.142	0.096
---------------	-------------	-------------	-------	-------	--------	-------	-------

DOT DISK NEAR

NW SEC 19	249,769.248	400,647.773	0.161	0.062	85.388	0.162	0.061
-----------	-------------	-------------	-------	-------	--------	-------	-------

W 1/16 COR

SW 1/4 SEC 19	245,832.157	400,654.417	1.030	0.065	89.297	1.030	0.064
---------------	-------------	-------------	-------	-------	--------	-------	-------

W 1/16 COR

NW 1/4 SEC 30	243,191.693	400,661.378	0.088	0.073	95.856	0.089	0.073
---------------	-------------	-------------	-------	-------	--------	-------	-------

N 1/16TH

SW 1/4 SEC 30	241,853.959	402,212.885	0.092	0.086	53.254	0.100	0.077
---------------	-------------	-------------	-------	-------	--------	-------	-------

CENTER SEC 19

E 1/4 SEC 25	247,152.058	403,462.303	0.208	0.087	95.992	0.209	0.084
--------------	-------------	-------------	-------	-------	--------	-------	-------

E 1/4 SEC 25

T2N R9E	246,006.407	400,648.046	0.081	0.064	77.296	0.082	0.063
---------	-------------	-------------	-------	-------	--------	-------	-------

NEW BRODHEAD

WATER TANK	249,860.639	398,902.637	1.016	0.220	91.296	1.016	0.219
------------	-------------	-------------	-------	-------	--------	-------	-------

OLD BRODHEAD

WATER TANK	246,156.756	397,213.872	0.266	0.184	107.703	0.273	0.173
------------	-------------	-------------	-------	-------	---------	-------	-------

RISUM NH1373

RISUM AZM	239,059.224	418,149.333	0.100	0.141	27.378	0.154	0.079
-----------	-------------	-------------	-------	-------	--------	-------	-------

RISUM AZM

BROD NH1374	238,282.332	416,851.493	0.109	0.127	37.361	0.148	0.077
-------------	-------------	-------------	-------	-------	--------	-------	-------

BROD NH1374

245,287.301	397,398.049	0.078	0.133	4.588	0.134	0.077
-------------	-------------	-------	-------	-------	-------	-------

CONTROL STA. ADJUST. OF OLD OBSERVATIONS FROM FB #2,#3,& OBS. SHEETS

	Northing	Easting	st.dev. N	st/dev E
NEW BRODHEAD WATER TANK	249,852.6	398,908.3	5.0	5.0
OLD BRODHEAD WATER TANK	246,156.945	397,213.303	3.0	3.0
RISUM NH1373	239,059.05	418,149.42	0.25	0.25
BROD NH1374	245,287.254	397,397.568	0.25	0.25
E 1/4 SEC 29 GPS (PRIVATE)	241,794.638	411,478.411	0.04	0.04
GPS305S DF9437305	243,774.397	400,623.116	.05	.05
E 1/4 SEC 30 GPS (PRIVATE)	241,845.487	406,199.129	.05	.05

164 ANGLES 174 DISTANCES 137 STATIONS 7 CONTROL STATIONS

Provisional Survey Accuracy 1:12,419 Standard Error of Unit Weight=0.81