

Paper weight-110# (minimum)

Black nonfading ink required

U.S. PUBLIC LAND SURVEY MONUMENT RECORD

For Public Land Survey Corners In:

WI ADMINISTRATIVE CODE A-E 7.08 REQUIREMENT

T. 3 N. R. 14 E. 4th P.M.

REV 10/23/2004

USMONREC.DWG

CORNER CODE INDEX

	1	2	3	4	5	6	7	8	9	10	11	12	13	14	15	16	17	18	19	20	21	22	23	24	25		
A																											A
B																											B
C																											C
D																											D
E																											E
F																											F
G																											G
H																											H
J																											J
K																											K
L																											L
M																											M
N																											N
O																											O
P																											P
Q																											Q
R																											R
S																											S
T																											T
U																											U
V																											V
W																											W
X																											X
Y																											Y
Z																											Z

Johnstown TWP
ROCK COUNTY WI

IF AVAILABLE
ROCK COUNTY COORDINATES PREFERRED

North _____ Elev. _____

East _____

Hor. Datum _____ Vert. Datum _____

LATITUDE _____ ELLIPS. HT. _____

LONGITUDE _____

NAD83(91) _____ NETWORK ADJ. YR _____

GPS (X) _____ TRAVERSE (X) _____

BASED ON THE FOLLOWING CONTROL:

PLACE MONUMENT SYMBOL AT PROPER LOCATION ON ABOVE INDEX

CORNER MONUMENT WITNESS MONUMENT

(a) BEARINGS ARE BASED ON: ROCK COUNTY PROJECTION

FIELD BOOK _____ PAGE # _____
OR OBSERVATION SHEET _____

SHEET 1 OF 2

SHOW A PLAN VIEW DRAWING DEPICTING THE CORNER MONUMENT AND SURROUNDING PHYSICAL FEATURES, INCLUDING THE EXCAVATION AREA AND DEPTH.

PLANNING & ZONING COMMITTEE ADOPTED THIS FORM ON 12/2/1982

CORNER CODE X-25(1)

JO620 E1/4CORSEC36

(B) Describe any record evidence, monument evidence, occupational evidence, testimonial evidence or any other material evidence you considered, and whether the monument was found or placed.

- 1845 EGS JT1 PG 5 RDS
1935 SUNNY VOL 3 PG 281 FD REMAINS OF ORIGINAL POST 30" BELOW SURFACE OF RD IN LINE WITH 1/4 LINE FENCE E., IN LINE WITH CENTER LINE OF RD W. AND 33' FROM E FENCE AND 33' FROM W. FENCE TO THE NORTH. SET 1 1/2 X 3" IRON PIPE IN THE SAME HOLE WITH THE TOP 6" BELOW SURFACE OF RD.
1937 SUNNY VOL 3 PG 360 FD 1 1/2" PIPE 12" LOW. NOT IN BACK TOP. SEE PG 281
1977 BARNES VOL 5 PG 247 FD 2" PIPE 1.0' DEEP. REFERENCED SAME.
1977 BARNES VOL 5 PG 358 FD 2"X4" PIPE SET ALUM MON.
1977 COMBS CSM VOL 6 PG 270 FD PIPE
1980 BARNES VOL 6 PG 31 FD ALUM 2637.70 TO CONC @ NE COR SEC 1 BRADFORD TWP
1983 BARNES TWP PROJECT S1-28-50E 2637.67 TO FD CONC MON @ SE COR SEC 36, N1-31-04W 2644.87 TO ALUM @ NE COR SEC 36. ELEV 946
1991 BARNES OCCUPIED WITH GPS. COORDINATES 266,305.58; 559,449.64
1992 SCHROEDER CSM VOL 16 PG 136 STATES NOTHING ABOUT MON.
1999 SCHROEDER CSM VOL 22 PG 212 STATES NOTHING ABOUT MON.
2004 AYRES & ASSOCIATES X-25 ELEV 945.34 STATE PLANE 248,343.71; 2,328,983.27 NAD27.
2005 KREBLIN X-25 FD ALUM. REPORTS HISTORY OF CORNER & REFERENCE MON.
2012 BARNES COUNTY READJUSTMENT N1-39-33W 2644.87 TO NE COR SEC 36 & S1-37-35E 2637.69 TO SE COR SEC 36.

FD ALUM MON. 0.2' BELOW PVMT SURFACE & REFERENCE MONUMENTS. MONUMENT MAY BE DISTURBED BY GTH M PROJECT.

C) Was the corner restored through acceptance of (1) an obliterated evidence location, or, (2) a found perpetuated location?
ACCEPTED FD ALUM.

D) Describe any material discrepancy between the location of the corner as restored or reestablished and the location of that corner as previously restored or reestablished by distance and direction. Show the discrepancy on the plan view drawing under (a), above. Show the distances between the corner as previously restored or reestablished and (1) the corner as restored or reestablished, and (2) to at least 4 of the witness monuments shown on the drawing in (a), above.
NONE

(E) Was the corner reestablished through lost corner proportionate methods? If so, show the method, including the directions and distances to other public land survey corners used as evidence or used for proportioning the corner location.

I, Donald Barnes, hereby certify that the corner location as identified by the corner code index was determined by me under my direction and control and that this U.S. Public Land Survey Monument Record is correct and complete to the best of my knowledge and belief.

Seal

6/20/2012

SHEET 1 OF 2

CORNER CODE X-25(1)

A.E. 7.08 REQUIREMENT

6-20-2012
[Signature]

- OBSERVATION SHEET 620
- 2005 KREBLIN X-25
- 2004 AYRES & ASSOCIATES 945.34
- 248,343.71; 2,328,983.27 NAD 27
- 1983 BARNES #6690 TWP PROJ
- 1983 BARNES VOL 6 PG 31
- 1982 BARNES TWP PROJ 248,344; 2,328,983
- ELEV 946
- 1977 BARNES 5-247
- 1935 SUNNY VOL 3 PG 281

FD CHSLD SQ
 IN TOP OF NW WINGWALL
 OF A CONC. BOX CULVERT
 TIE IS TO NE COR
 OF SQUARE. ELEV 943.62

NE COR OF BOTTOM
 PILLAR. 5.0' ABV. GRD.
 SE COR OF PILLAR
 IS BROKE OFF

2003 NE COR OF SQUARE 140.88
 CENTER OF SQUARE 81-37-14E 140.93

2003 NE COR OF SQUARE 140.88
 CENTER OF SQUARE 81-37-14E 140.93

2003 NE COR OF SQUARE 140.88
 CENTER OF SQUARE 81-37-14E 140.93

COUNTY LINE RD

E 1/4 COR
 SEC 36
 JOHNSTOWN TWP
 T3N R14E

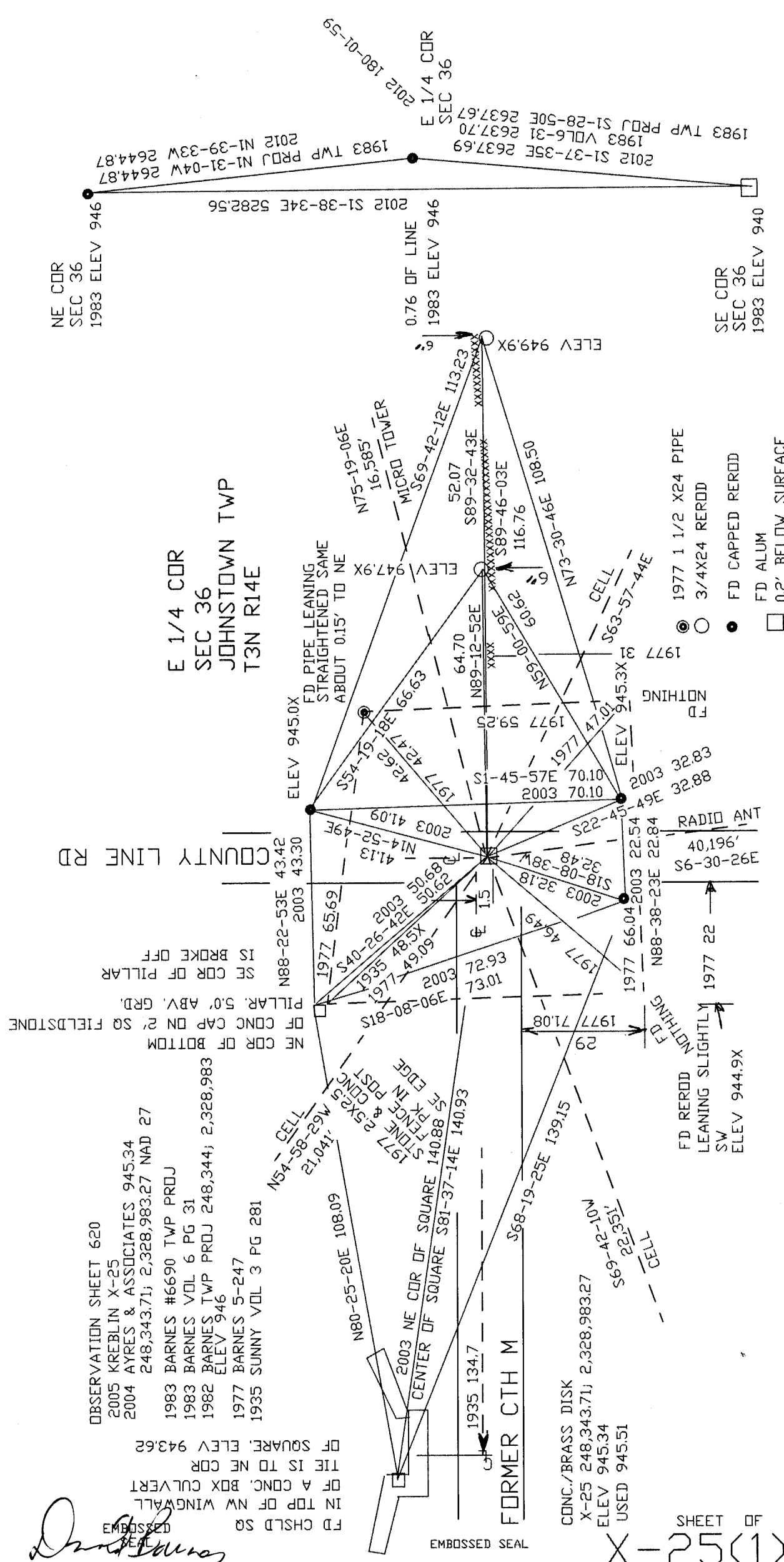

CONC./BRASS DISK
 X-25 248,343.71; 2,328,983.27
 ELEV 945.34
 USED 945.51

SHEET OF
 X-25(1)

EMBOSSED SEAL