

150  
PG 168 JANESVILLE REC  
12/12/75

# PLAT AND RECORD

DAB  
Of a Survey on Section <sup>SE 1/4 of NE 1/4</sup> of 36 T 1 R 12 E. of the 4 P. M. in Beloit Township  
Rock County, Wisconsin, made June the 19<sup>th</sup> 1929

I hereby certify that the following is a correct record of said survey as made by me.

COUNTY BUILDING  
IN CITY OF БЕЛОИТ

R. H. B.

County Surveyor.

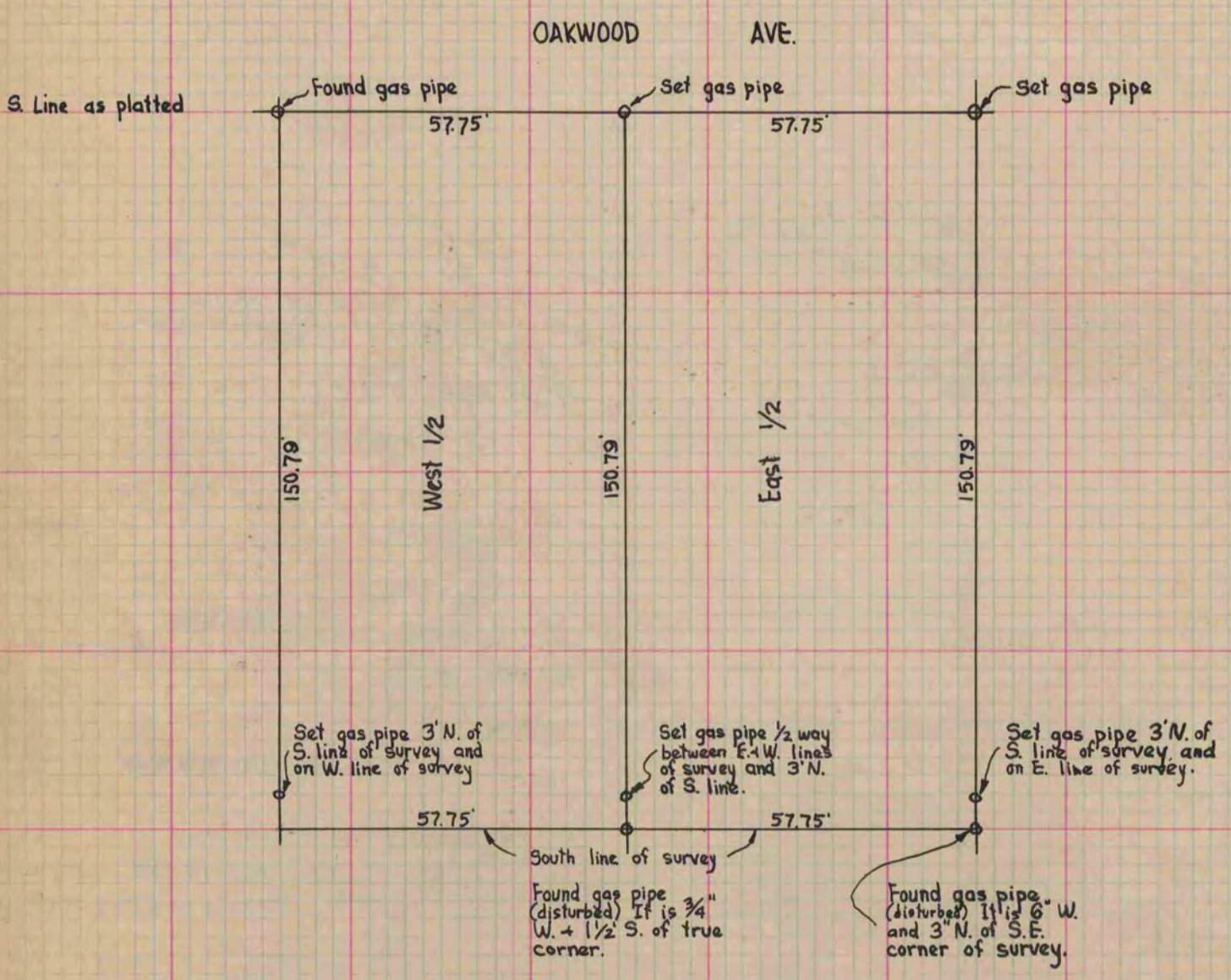

Order # 1647