

PLAT AND RECORD

27 T. 4 N. R. 10 E. UNION
 34 T. 4 N. R. 10 E. UNION
 Of a Survey on Section 4 T. 4 N. R. 14 E. of the 4 P. M. in LIMA Township

Rock County, Wisconsin, made **MARCH** the **12th & 14th** 1968

I hereby certify that the following is a correct record of said survey as made by me.

**COUNTY BUILDING
 IN CITY OF BELOIT**

R. H. Batt

County Surveyor.

THE GEO. D. BARNARD COMPANY, ST. LOUIS

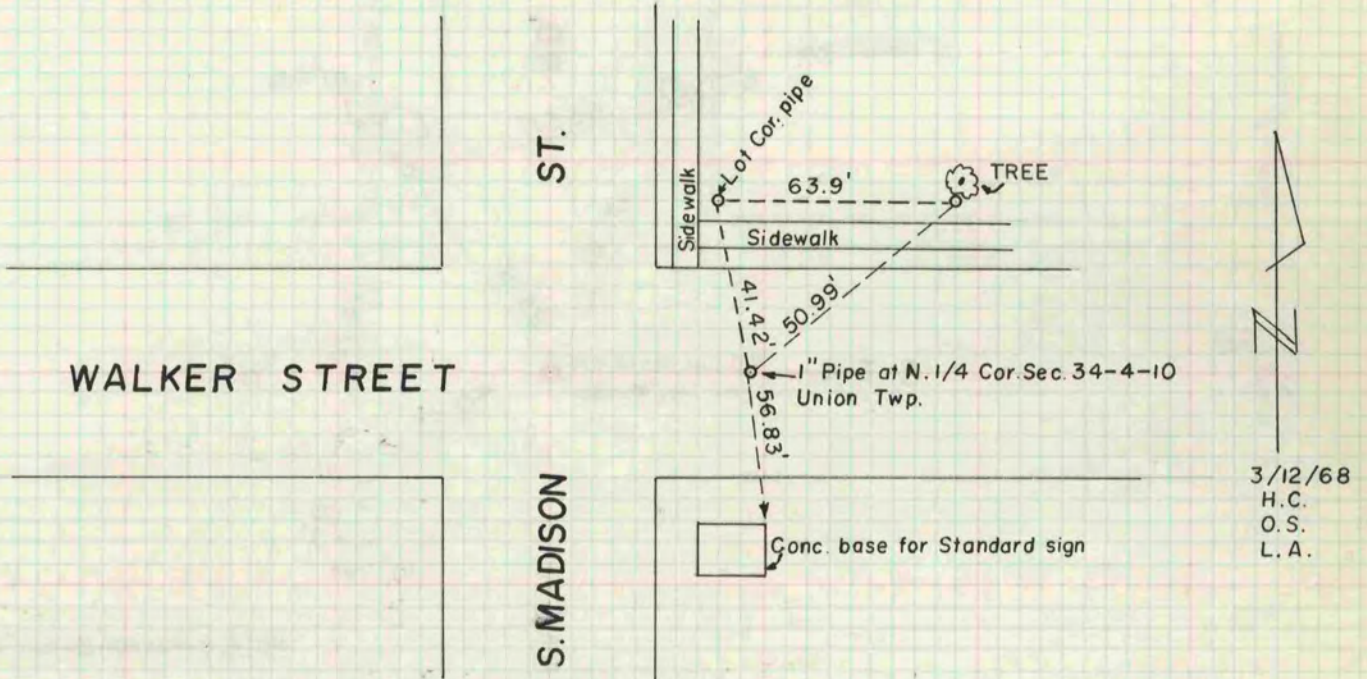

NOTE: 0=1"x24" IRON PIPE REF. PTS.

