

PLAT AND RECORD

Of a Survey on Section 3 T 2 R 12 E. of the 4 P. M. in Rock Township
Rock County, Wisconsin, made _____ the _____ 19____

I hereby certify that the following is a correct record of said survey as made by me.

COUNTY BUILDING
IN CITY OF BELOIT

County Surveyor.

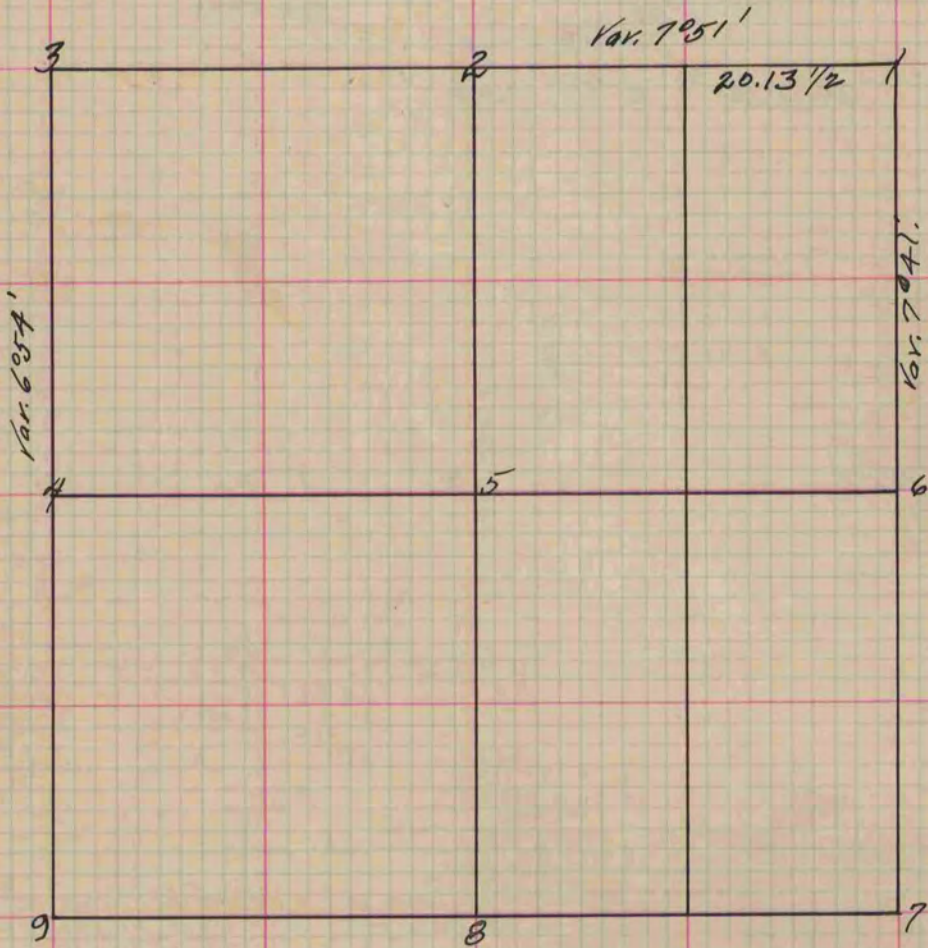

Fig. 1 Took new Witness trees.
Hickory 10 N. 39° 25' W. 63
" 7 S. 3° 55' W. 36 1/4

Note: above record was in Pencil, no date, no signature.
W. H. Peterson

Copied from Page 111 Vol. 1 Original County Surveyors Record.