

aper weight-110# (minimum)

ck nonfading ink required

U.S. PUBLIC LAND SURVEY MONUMENT RECORD

For Public Land Survey Corners In:

WI ADMINISTRATIVE CODE A-E 7.08 REQUIREMENT

T. 1N. R. 13E. 4th P.M.

REV 10/23/2004

USMONREC.DWG

CORNER CODE INDEX

TURTLE TWP
ROCK COUNTY WI

	1	2	3	4	5	6	7	8	9	10	11	12	13	14	15	16	17	18	19	20	21	22	23	24	25	
A																										A
B																										B
C																										C
D																										D
E																										E
F																										F
G																										G
H																										H
J																										J
K																										K
L																										L
M																										M
N																										N
O																										O
P																										P
Q																										Q
R																										R
S																										S
T																										T
U																										U
V																										V
W																										W
X																										X
Y																										Y
Z																										Z

IF AVAILABLE
ROCK COUNTY COORDINATES PREFERRED

North _____ Elev. _____

East _____

Hor. Datum _____ Vert. Datum _____

LATITUDE _____ ELLIPS. HT. _____

LONGITUDE _____

NAD83(91) _____ NETWORK ADJ. YR 2010

GPS (X) _____ TRAVERSE (X) X

BASED ON THE FOLLOWING CONTROL:

PLACE MONUMENT SYMBOL AT PROPER LOCATION ON ABOVE INDEX

CORNER MONUMENT

WITNESS MONUMENT

(a)

BEARINGS ARE BASED ON: ROCK COUNTY PROJECTION

FIELD BOOK _____ PAGE # _____

OR OBSERVATION SHEET _____

SHEET 1 OF 2

SHOW A PLAN VIEW DRAWING DEPICTING THE CORNER MONUMENT AND SURROUNDING PHYSICAL FEATURES, INCLUDING THE EXCAVATION AREA AND DEPTH.

PLANNING & ZONING COMMITTEE ADOPTED THIS FORM ON 12/2/1982

CORNER CODE G-9(1)

TU536 E1/4CORSECB

(B) Describe any record evidence, monument evidence, occupational evidence, testimonial evidence or any other material evidence you considered, and whether the monument was found or placed.

- 1853 Mc VEAN VOL 1 PG 17 SHOWS NOTHING. USED TO SUBDIVIDE SEC 9.
- 1882 LEE VOL 2 PG 369 FD 1/4 COR AS SET BY SELF IN FORMER SURVEY SUBDIVIDED SEC 8.
- 1882 HOLMES VOL 2 PG 356 FD STAKE THAT WAS SET BY LEE (VOL 2-368)
- 1919 BATTERMAN SR. VOL 3 PG 80 STATES NOTHING. USED COR TO SUBDIVIDE SEC 9
- 1964 BATTERMAN JR. VOL 4 PG 204 RESET PIPE FROM FORMER SURVEY OF R.H. BATTERMAN SR. SET PIPE 1.3' DEEP. SHOWS 2 50.00' REFERENCE PIPES & THE CORNER IS 18' NORTH OF THE E/W FENCE.
- 1970 LEE CSM VOL 2 PG 39 FD PIPE
- 1973 COMBS CSM VOL 3 PG 157 FD PIPE. SHOWS A DISTANCE OF 727.3' TO CENTER OF CTH S.
- 1987 BARNES G-9 I FOUND 1" PIPE 15" DEEP. DROVE PIPE DEEP & PLACED POLY MONUMENT ON TOP. PLACED WHITE PLASTIC POST ON WEST SIDE. SB9-26-28E 2657.74 TO CENTER OF SEC 9, SB9-26-35E 2655.84 FROM CENTER TO E 1/4 COR SEC 9, SB9-26-32E 5313.58 TO E 1/4 COR SEC 9, 1882 HOLMES 5307.39 TO E 1/4 COR SEC 9, & 1883 LEE 5306.90 TO E 1/4 COR SEC 9. SHOWS PIPE 1' EAST OF N/S FENCE. CALLS FOR S32-59-43W TO 15" DEEP REROD & PLACED LARGE PIECE OF CAST IRON NEXT TO IT. FAILED TO SHOW DISTANCE. FIELD BOOK CALLS FOR 54.67.

DE WAYNE MANON (RH BATTERMAN CO.) SENT DIAGRAM OF FD AND SET RERODS. STATED THE LANDOWNER WAS IN THE PROCESS OF REMOVING THE FENCE LINE, SO THE ENTER AREA COULD BE FARMED. I FD & SET REFERENCE MONUMENTS AS SHOWN IN DIAGRAM. I FD BURNT WHITE POST, ORGANGE CARSONIT, & METAL FENCE POST BESIDE POLY MON. I BROKE TOP SEGMENT OFF & PLACED 10-12" DEEP MAGNETS ON EAST & WEST SIDE OF MONUMENT. ALSO REMOVED CARSONITE POST.

C) Was the corner restored through acceptance of (1) an obliterated evidence location, or, (2) a found perpetuated location?

ACCEPTED FD PERPETUATED LOCATION

D) Describe any material discrepancy between the location of the corner as restored or reestablished and the location of that corner as previously restored or reestablished by distance and direction. Show the discrepancy on the plan view drawing under (a), above. Show the distances between the corner as previously restored or reestablished and (1) the corner as restored or reestablished, and (2) to at least 4 of the witness monuments shown on the drawing in (a), above. NO

(E) Was the corner reestablished through lost corner proportionate methods? If so, show the method, including the directions and distances to other public land survey corners used as evidence or used for proportioning the corner location.

I, **Donald Barnes**, hereby certify that the corner location as identified by the corner code index was determined by me under my direction and control and that this U.S. Public Land Survey Monument Record is correct and complete to the best of my knowledge and belief.



Seal
Embassy
4/9/2012

SHEET 1 OF 2

CORNER CODE

G-9(1)

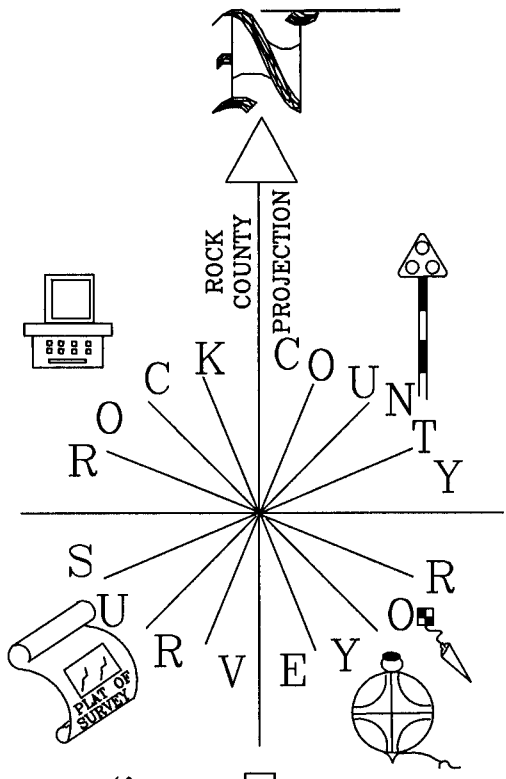
A.E. 7.08 REQUIREMENT



XXXXXX
10' ± / -
EMAIL SET
5/8X24 REBAR

SET 14-16" DEEP WITH MAGNET

TO CENT. CTH S
S85-34-47E 54.57
FD 12" DEEP PLACED MAGNET

NOT TO SCALE

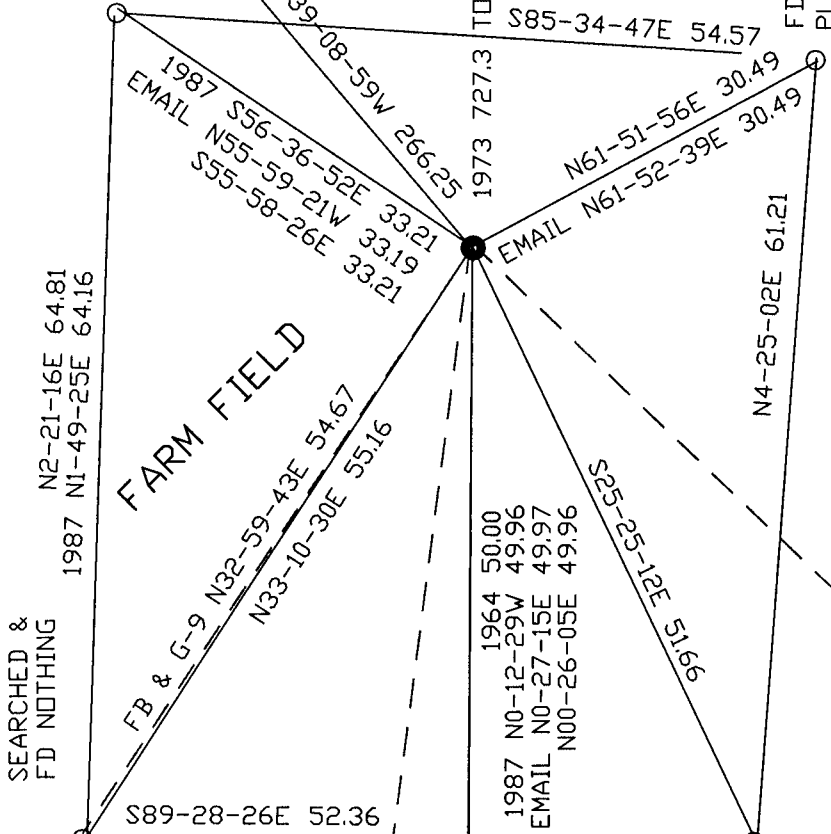

SEARCHED & FD NOTHING

N2-21-16E 64.81
1987 N1-49-25E 64.16

FARM FIELD

FB & G-9
N32-59-43E 54.67
N33-10-30E 55.16

1964 50.00
1987 N0-12-29W 49.96
EMAIL N0-27-15E 49.97
N00-26-05E 49.96

S25-25-12E 51.66

N4-25-02E 61.21

FARM FIELD

⊙ FD POLY/CARSONITE & METAL FENCE POST ALSO FD BURNT WHITE PLASTIC BOUNDARY POST BROKE TOP 6" OFF & PLACED MAGNET ON EAST & WEST SIDE 10-12" DEEP

○ 5/8 REROD
● FD 1" PIPE

1987 S45-59-18E 4,216'
ANT S46-37-47E 4,215'

14-16" DEEP/ MAGNET
1987 S82-11-33E 30.23
S82-45-45E 30.05

S28-46-07E 61.31

S7-02-20W 15,842'
BELDIT WATER TANK

ALL BRUSH & FENCE LINE GONE
1964 50.00
1987 N0-18-45E 49.98
EMAIL N0-23-08E 49.94
N0-20-35E 49.96

N23-13-13E 57.96

14-16" DEEP/ MAGNET

E 1/4 COR
SEC 8
TURTLE TWP
T1N R13E

FARMER WILL DISTURB AREA BY PLOWING OLD FENCE LINE

OBSERVATION SHEET 536

2012 (APR 3) EMAIL BATTERMAN (De WAYNE MANON)
1987 BARNES G-9
1987 BARNES FB#1 PG 58
1973 COMBS CSM VOL 3 PG 157
1964 BATTERMAN VOL 4/PAGE 204

SHEET 2 OF 2

EMBOSSED SEAL

G-9(1)

Daniel Barnes
4/9/2012