

PLAT AND RECORD

153

PG 172 JAMESVILLE
REC 12/12/75 DAB

Of a Survey on Section 14 T 1 R 12 E. of the 4 P. M. in Beloit Township
Rock County, Wisconsin, made December the 9th 1929

I hereby certify that the following is a correct record of said survey as made by me.

RNB.

County Surveyor.

COUNTY BUILDING
IN CITY OF BELOIT

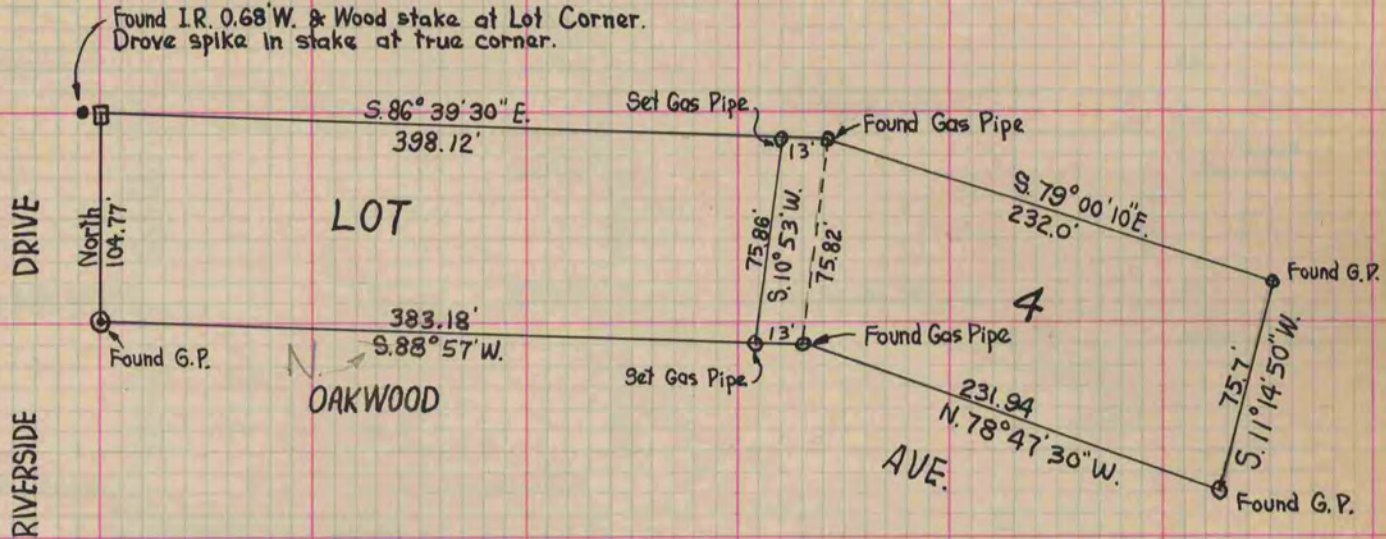

Survey of part of Lot 4, Cram's Subdn.

Note: East line of Riverside Drive assumed to be a North line for Computation only.

Order # 1730