

# PLAT AND RECORD

Of a Survey on Section 21 T 4 R 14 E. of the 4 P. M. in LIMA Township

Rock County, Wisconsin, made JULY the 16th 1974

I hereby certify that the following is a correct record of said survey as made by me.

**COUNTY BUILDING  
IN CITY OF БЕЛОIT**

*M.L. J.L. B.L.*  
County Surveyor.

THE GEO. F. BARNARD COMPANY, ST. LOUIS

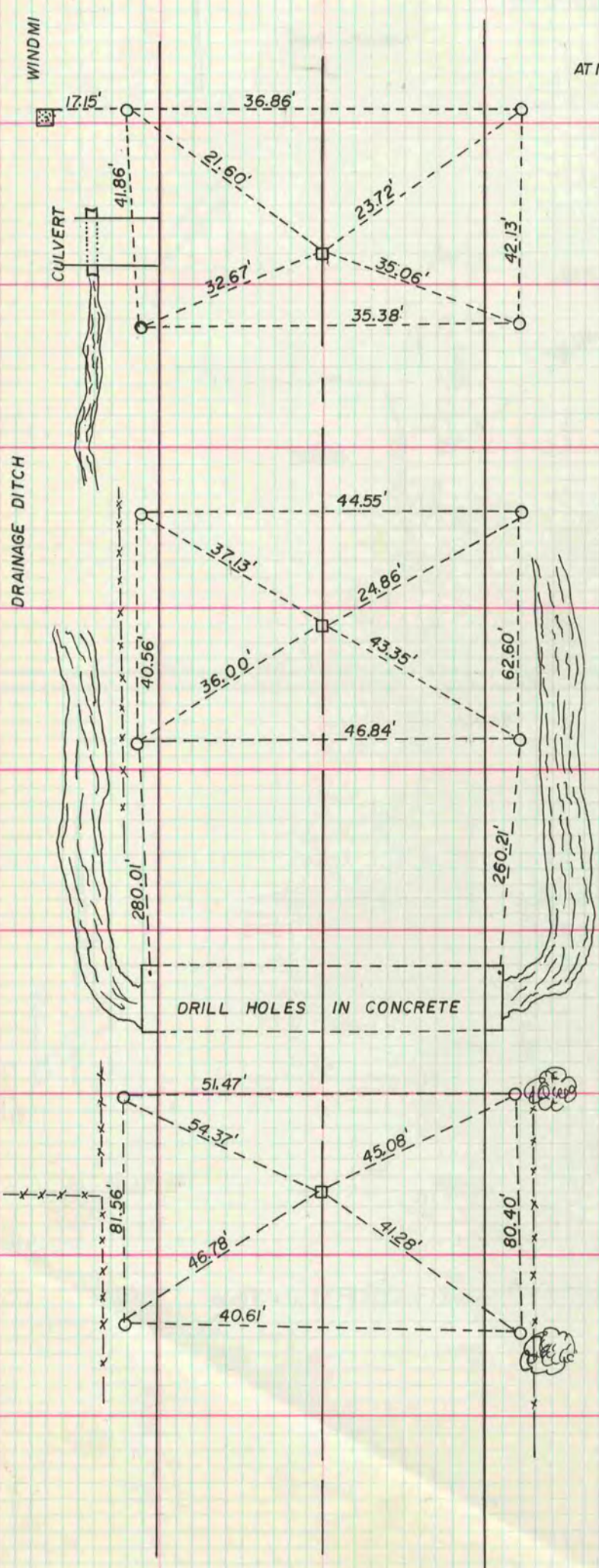

AT NWCOR. SEC. 21-4-14 FD. 2H.H. AND ILS.  
7-16-74 W.K. J.L.  
REF. AND SET MON. 7-17-74  
M.L. J.L. B.L.

AT N.W. COR. OF S.W. 1/4 OF N.W. 1/4 FD. STAKE  
SURROUNDED BY 4 H.H. W.K. J.L. 7-16-74  
SET MON. AND REF. M.L. J.L. B.L.

AT W1/4 COR. SEC. 21-4-14 FD. 3H.H. AND ILS.  
7-16-74 J.L. W.K.  
REF. AND SET MON. 7-17-74 M.L. J.L. B.L.

