

PLAT AND RECORD

Of a Survey on Sections 28 & 23 T 3 R 14 E. of the 4 P. M. in Johnstown Township
Rock County, Wisconsin, made September the 18th 1860

I hereby certify that the following is a correct record of said survey as made by me.

COUNTY BUILDING
IN CITY OF БЕЛОIT

(Signed) Edward Ruger
ERUGER County Surveyor.

A record and plat of the Survey of a highway commencing at the Centre of Sec. 33 Town 3 North of Range 14 East and running North along the quarter line between the N.W. & N.E. Quarters of said Section 33 to the North quarter post of said Section, thence North along the quarter line between the East & West halves of Section 28 Town & Range aforesaid to the point of intersection of said quarter with the South line of the Jonesville and Milwaukee Road. Said point of intersection marked "a" on the plat.

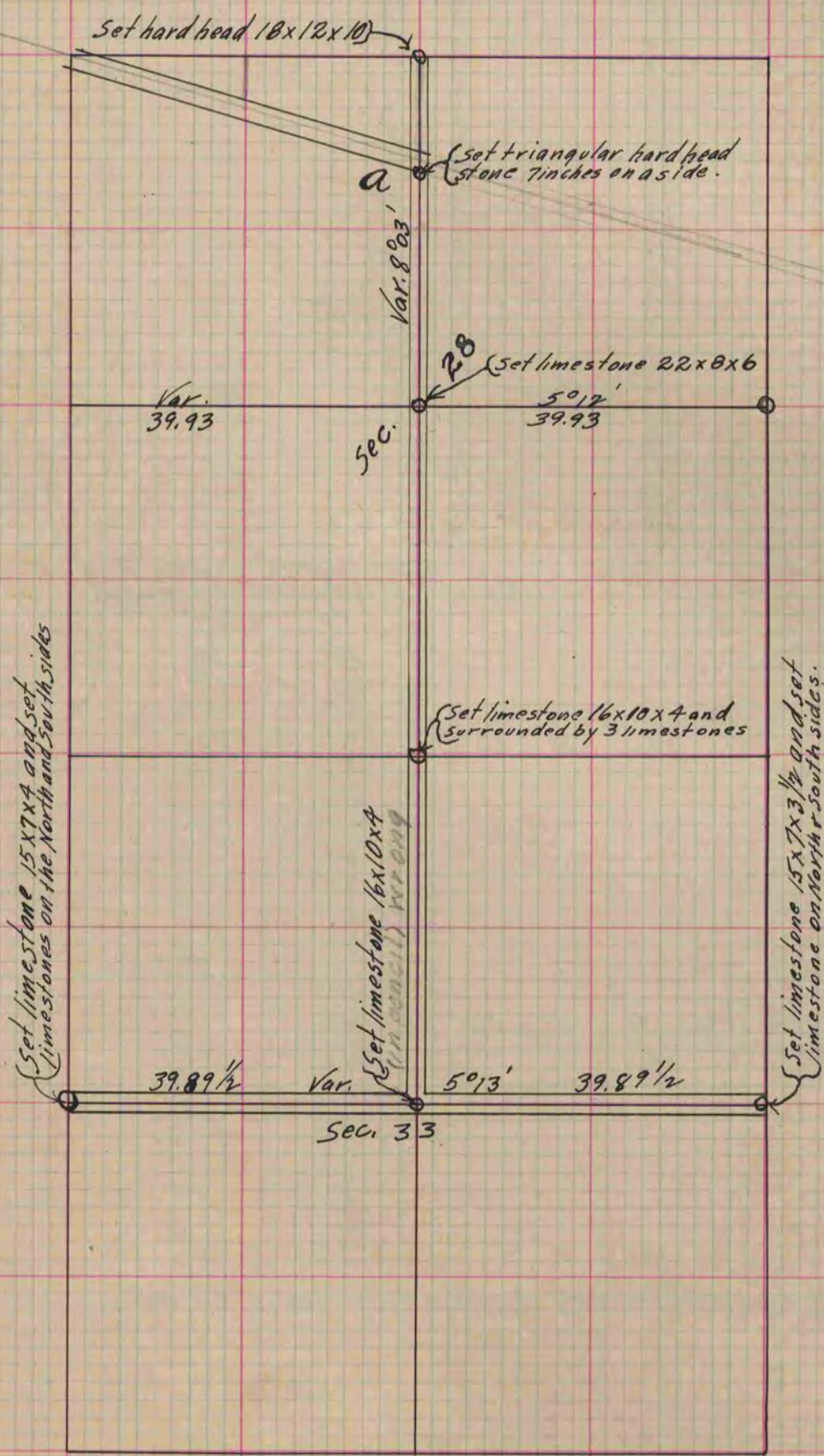

Copied from Page 147 Vol. 1. Original County Surveyors Record.