

Property Division Map

Town of Union

T. 4 N. - R. 10 E.

Section 25 SE

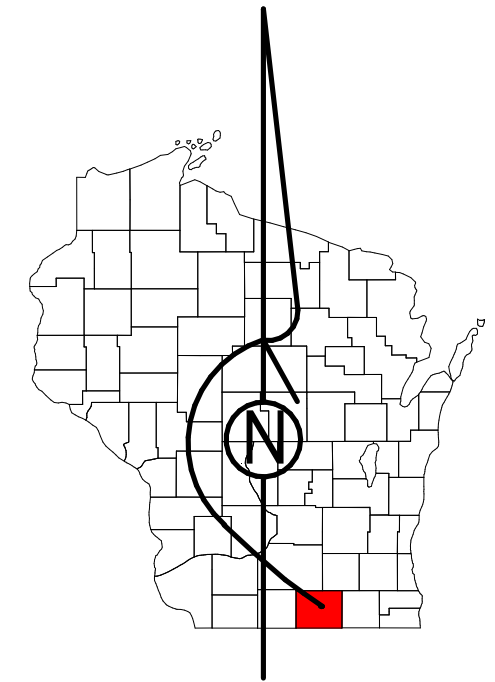

STATE OF WISCONSIN
COUNTY OF ROCK

PREPARED BY

**REAL PROPERTY DESCRIPTION
DEPARTMENT**
USING
**ROCK COUNTY
GEOGRAPHIC INFORMATION SYSTEM**

DUPLICATION OF THIS MAP PROHIBITED
WITHOUT THE WRITTEN CONSENT OF THE
REAL PROPERTY DESCRIPTION DEPARTMENT.

THIS MAP WAS PREPARED PURSUANT
TO SECTION 70.09 WIS. STATS.
USING PUBLIC RECORDS. IT IS NOT INTENDED
TO BE A SUBSTITUTE FOR AN
ACTUAL FIELD SURVEY
AND IS ADVISORY ONLY.

DISTANCES SHOWN ON THIS
MAP WERE PRODUCED BY
THE GIS SYSTEM AND ARE
FOR REFERENCE ONLY.
SEE DOCUMENT OF RECORD
FOR ACTUAL DISTANCE.

0 25 50 100 150 200
Feet

- | | |
|--------------------|--------------|
| Gap | dam |
| Overlap | easement |
| City of Evansville | hydro |
| CSM | lots |
| CSMHYDRO | parcels |
| CSMLOT | parcelshydro |
| CSMLOTHYDRO | roadrw |
| MFL | |

See Pages

January 1, 2022

25 SE

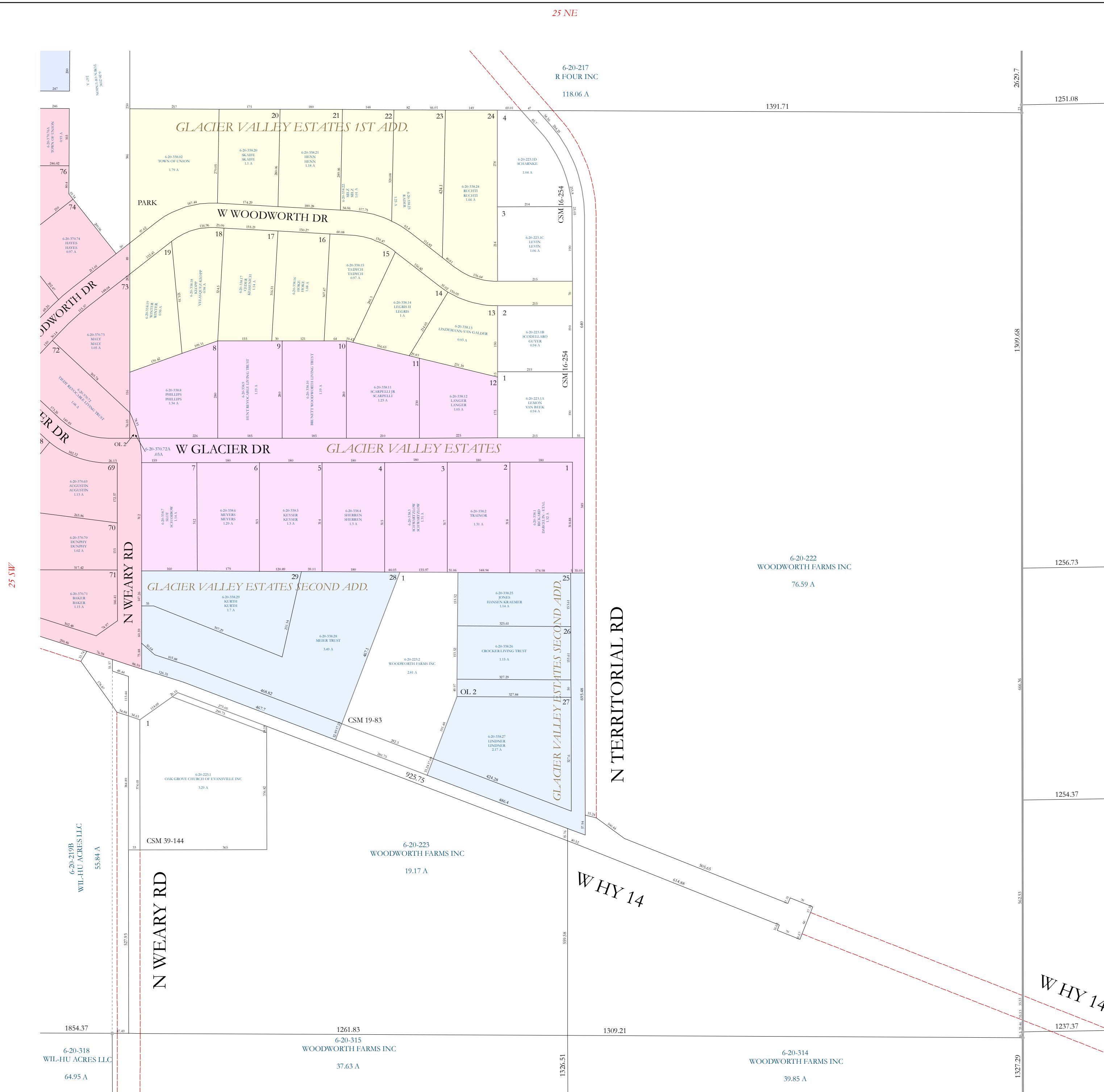

25 NE

6-20-217
R FOUR INC
118.06 A

1391.71

1251.08

26.20.7

1309.68

1256.73

Town of Porter

6-20-222
WOODWORTH FARMS INC
76.59 A

N TERRITORIAL RD

W HY 14

W HY 14

1254.37

666.06

603.55

1327.29

1309.21

1326.51

6-20-223
WOODWORTH FARMS INC
19.17 A

6-20-315
WOODWORTH FARMS INC
37.63 A

6-20-314
WOODWORTH FARMS INC
39.85 A

6-20-318
WIL-HU ACRES LLC
64.95 A

6-20-219B
WIL-HU ACRES LLC
55.84 A

N WEARY RD

N WEARY RD

W GLACIER DR

W WOODWORTH DR

GLACIER VALLEY ESTATES 1ST ADD.

GLACIER VALLEY ESTATES

GLACIER VALLEY ESTATES SECOND ADD.

GLACIER VALLEY ESTATES SECOND ADD.

