

PLAT AND RECORD

Of a Survey on Section 28 T 4 R 13 E. of the 4 P. M. in MILTON Township

Rock County, Wisconsin, made OCTOBER the 16th 1961

I hereby certify that the following is a correct record of said survey as made by me.

COUNTY BUILDING
IN CITY OF БЕЛОИТ

R. H. Atkinson

County Surveyor.

Dug & Found 6"x6" Cut
Stone Mon. at S. 1/4 Cor.
Sec. 28, Milton Twp.

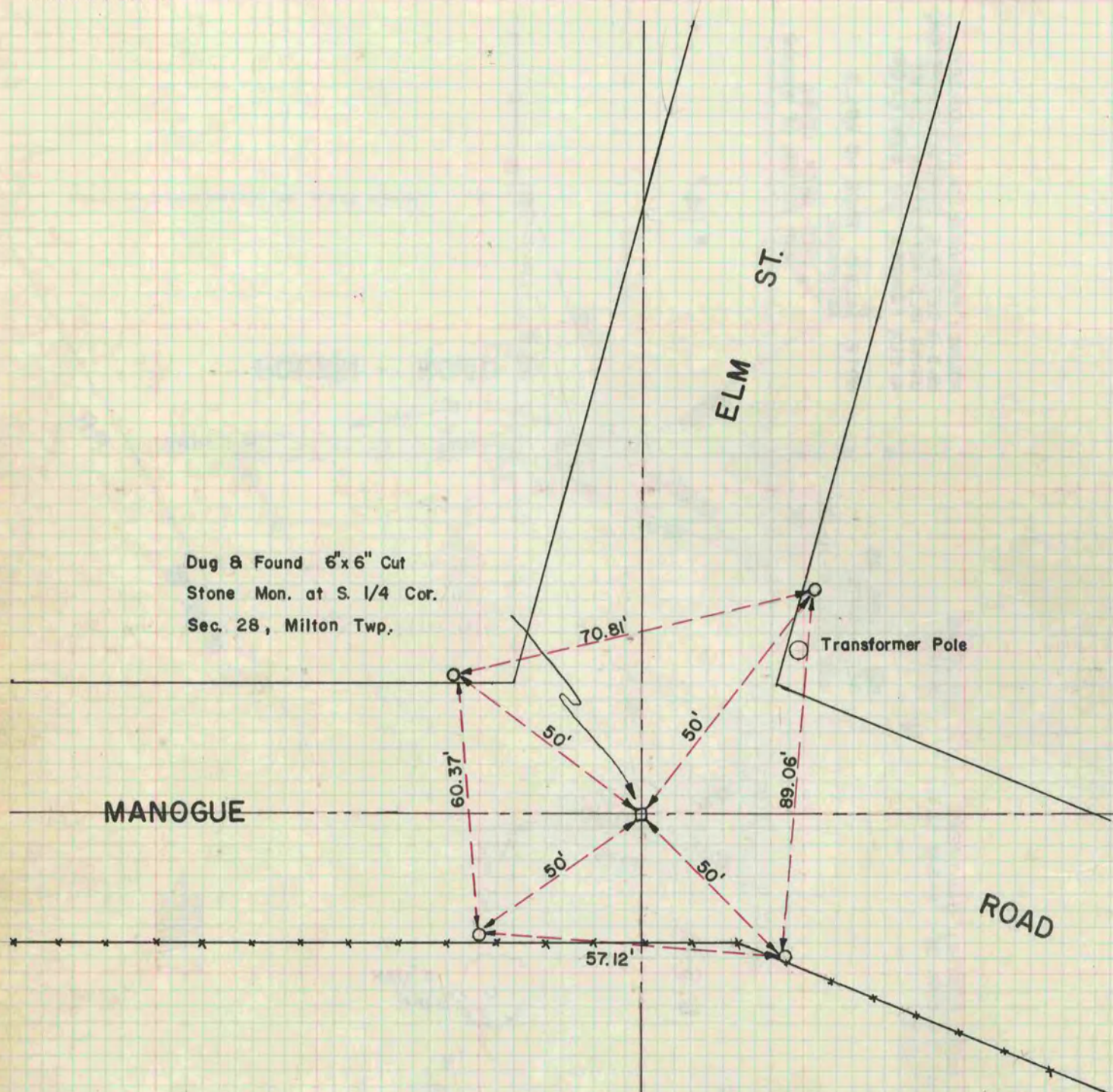

MANOGUE

ELM ST.

Transformer Pole

ROAD

NOTE: All Ref. Cors. Are 1" Pipe.

Bk. 107A P. 22



H. LEE
J. KANE
H. LITTLE
G. HANSON