



**RECORD OF U. S. PUBLIC LAND SURVEY CONTROL STATION**

U. S. PUBLIC LAND SURVEY CORNER  $\frac{13}{18}$  T 1 N, R 15 E, WALWORTH COUNTY, WIS.

GEODETIC SURVEY BY: AYRES ASSOCIATES YEAR: 1992

STATE PLANE COORDINATES OF: QUARTER SECTION CORNER  
 NORTH 200,205.93  
 EAST 2,329,717.37  
 ELEVATION OF STATION: 921.885

HORIZONTAL DATUM: WISCONSIN STATE PLANE COORDINATE SYSTEM, SOUTH ZONE

VERTICAL DATUM: NATIONAL GEODETIC VERTICAL DATUM OF 1929

CONTROL ACCURACY: HORIZONTAL: THIRD ORDER, CLASS I VERTICAL: SECOND ORDER, CLASS II THETA ANGLE: + 0-50-26

LOCATION SKETCH:

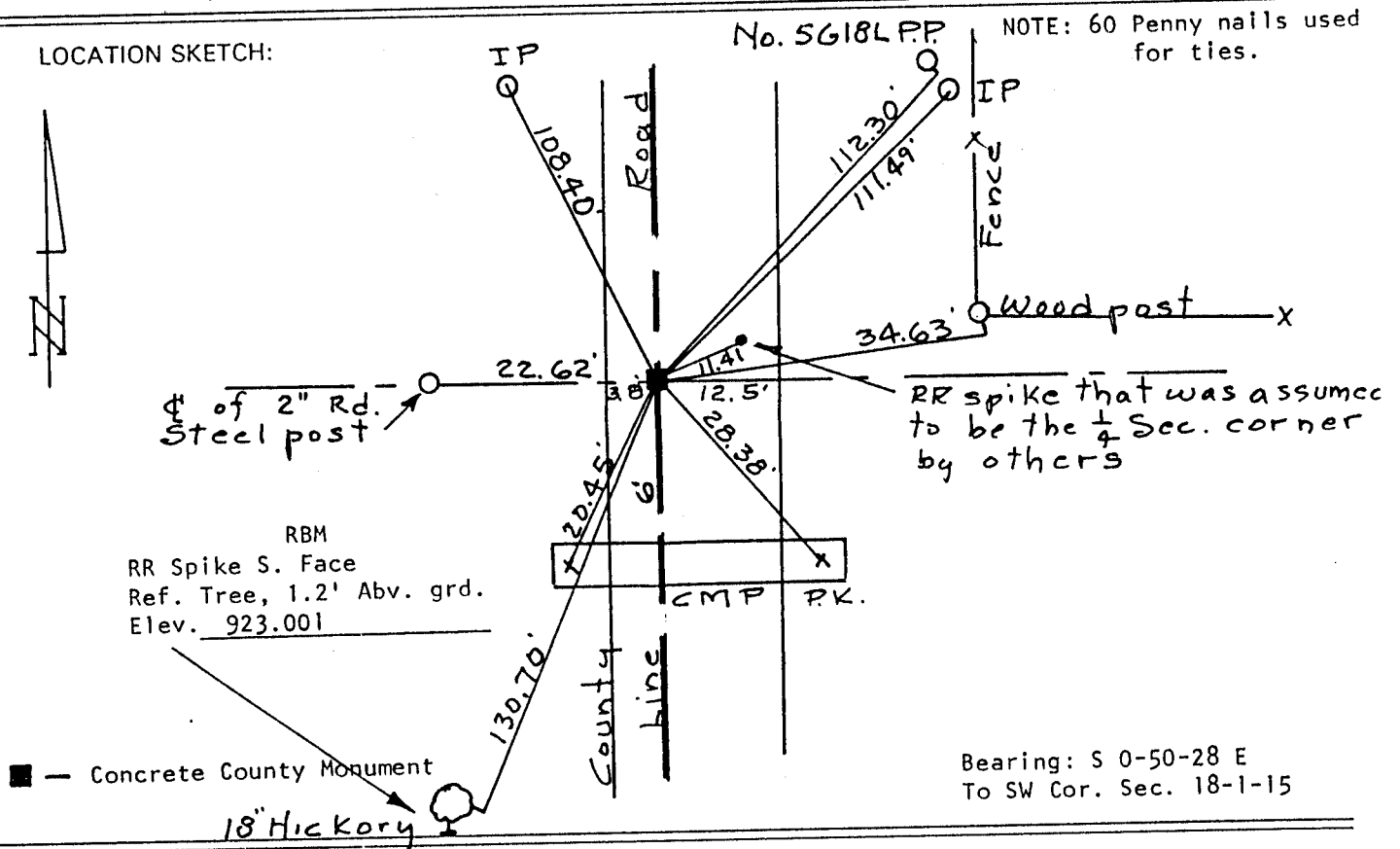

SURVEYOR'S AFFIDAVIT:

STATE OF WISCONSIN) SS  
 WALWORTH COUNTY)

I hereby certify that I made a search at the corner and found a R.R. spike in the bituminous road surface that had been used at the corner, there was no evidence of excavation to search for a monument. Excavated the road and 3 feet below the road surface found an old wood stake. At 7 feet below road surface found an old wood stake below the stake at 3 feet below the road, it also was in the middle of an old corduroy road bed. I decided the two old stakes was the best location for the 1/4 section corner. A corduroy road consists of small logs laid at right angles to the road to provide a road bed in wet ground.

DATE OF SURVEY: 4-22-92

*Floyd L. Jensen*  
 REGISTERED LAND SURVEYOR

S-211

A-21

FORM PREPARED BY SOUTHEASTERN WISCONSIN REGIONAL PLANNING COMMISSION