

U.S. PUBLIC LAND SURVEY MONUMENT RECORD

For Public Land Survey Corners in:

WI ADMINISTRATIVE CODE A-E 7.08 REQUIREMENT

T. 2 N., R. 11 E

CORNER CODE INDEX

A	1	2	3	4	5	6	7	8	9	10	11	12	13	14	15	16	17	18	19	20	21	22	23	24	25
B																									
C	6																								
D																									
E																									
F	7																								
G																									
H																									
I																									
J																									
K	18																								
L																									
M																									
N																									
O	19																								
P																									
Q		20																							
R																									
S																									
T	30																								
U																									
V		29																							
W																									
X																									
Y	31																								
Z		32																							

PLYMOUTH TWP
ROCK COUNTY WI

IF AVAILABLE
ROCK COUNTY COORDINATES PREFERRED

North _____ Elev. _____

East _____

Hor. Datum _____ Vert. Datum _____

LATITUDE _____ ELLIPS. HT. _____

LONGITUDE _____

GPS (X) _____ TRAVERSE (X) _____

BASED ON THE FOLLOWING CONTROL:

PLACE MONUMENT SYMBOL \blacklozenge AT PROPER LOCATION ON ABOVE INDEX

\blacklozenge CORNER MONUMENT

\circ WITNESS MONUMENT

(a)

BEARINGS ARE BASED ON:

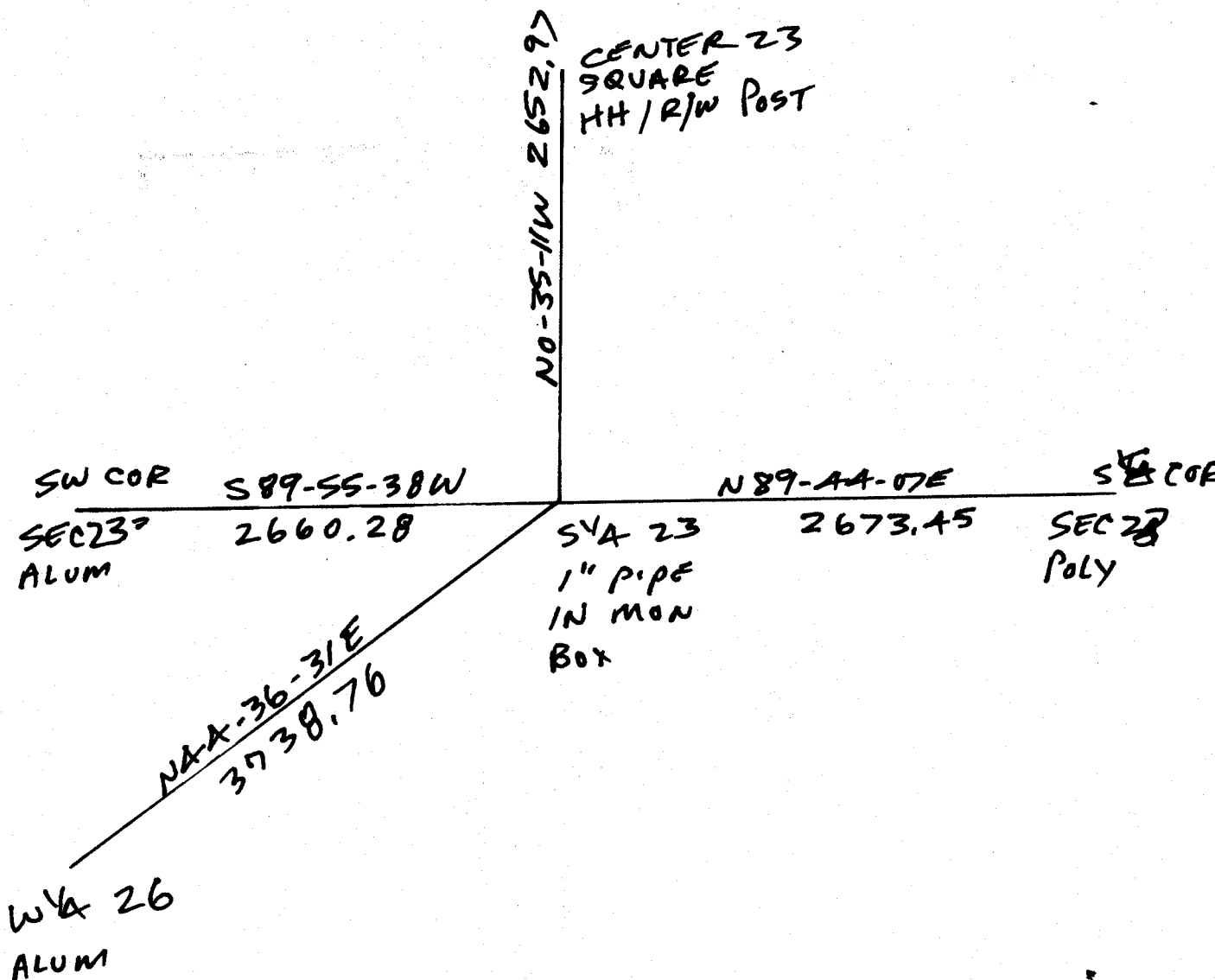

FIELD BOOK _____ PAGE # _____

SHEET 1 OF 2

SHOW A PLAN VIEW DRAWING DEPICTING THE CORNER MONUMENT AND SURROUNDING PHYSICAL FEATURES, INCLUDING THE EXCAVATION AREA AND DEPTH.

PLANNING & ZONING COMMITTEE ADOPTED THE ABOVE FORM ON 12/2/1982

CORNER CODE R-19

PL590

(B) Describe any record evidence, monument evidence, occupational evidence, testimonial evidence or any other material evidence you considered, and whether the monument was found or placed.

1833 HARRISON EAST ON RAND. BET. 23 & 26

1320 LEFT TIMBER & ENTER MARSH
2508 LEFT MARSH
2640 TEMPY 1/4 P
2805 LEFT TIMBER & ENTER MARSH
3300 LEFT MARSH & ENTER TIM.
3696 LEFT TIMBER & ENTER MARSH
5148 LEFT MARSH & ENTER TIM.
5299.8 INT. E BDB 52.8' S OF P. LAND LEVEL & WET 3RD
RATE TIMBER W.O. & BURR O

COR. WEST

2649.90 QUARTER SEC COR. {W.O. 24 N32E 214.5' W.O.
24 S29W 225.06' W.O 24 W.O. 24} MARKED

4620 W.O. 30
5299.8 SEC COR

1853 TWP RD REC BK 1 PG 30 & 31 "" HWY BE LAID OUT IN SAID TOWN OF THE WIDTH OF 66' WIDE AND HAVE CAUSED A SURVEY THERE OF TO BE MADE AS FOLLOWS: THE CENTER LINE OF THE SAID HWY IS TO COMMENCE 1320' EAST OF THE SW COR OF SEC 23; THENCE RUNNING EAST ON THE SEC LINE TO THE SW COR OF SEC 24; THENCE EAST 825' RUNNING 33' SOUTH AND PARALLEL WITH SECTION LINE BETWEEN SECS 24 AND 25; THENCE EAST ON THE SECTION LINE BETWEEN 24 AND 25 TO THE EAST LINE OF SAID TOWN.

1865 LOCKE VOL 1 PG 248 FD STUMPS OF B. TREES. DIST. BETW. B. TREES 8 LKS (5.28') TO MUGH. DIVIDED EXCESS & SET STAKE. 2650.69 TO CENTER OF SEC 26 & 5301.38 TO S 1/4 COR SEC 26.

1868 LOCKE PG 2 EAST BETWEEN SECS 23 & 26 VAR 6-25E
AUG 17, 1868

2659.14 INTERSECTED 1/4 LINE AT 1/4 COR FOUND STUMP OF SOUTH B.T. AND WHERE NORTH B.T. WAS DUG OUT AND OLD STAKE. COR IN CENTER OF HIGHWAY & 3' WEST OF FENCES RUNNING NORTH & SOUTH.

CONTINUED EAST FROM 1/4 COR WITH VAR 6-15

5330.16 INTERSECTED EAST BOUNDARY 15.18' SOUTH OF COR. FOUND B.T.S IN SECS 24 & 25 AND STUMPS OF B.TS IN 23 AND 26 COR IN CENTER OF HIGHWAY RUNNING WEST AND SOUTH AND 2 FT SOUTH OF FENCE ON NORTH SIDE OF HIGHWAY RUNNING EAST & 2 FT WEST OF FENCE RUNNING NORTH.
VAR CORRECTED 6-35

1869 LEE VOL 1 PG 338 FD MON. 2671.68 TO NE COR SEC 26, 2662.44 TO NW COR SEC 26, 2659.14 VAR 6-39 TO CENTER SEC 26, & 5316.96 VAR 6-39 TO S 1/4 COR SEC 26.

1870 RUBER VOL 2 PG 47 FD STONE MON. SET BY LOCKE.

2663.10 VAR 6-25 TO SE COR SEC 23, 2660.62 VAR 6-35 TO SW COR SEC 23, 2649.90 VAR 6-46 TO CENTER SEC 23, & VAR 6-46 5313.66 TO N 1/4 COR SEC 23

1853 TWP RD REC BK 1 PG 30 & 31 "" HWY BE LAID OUT IN SAID TOWN OF THE WIDTH OF 66' WIDE AND HAVE CAUSED A SURVEY THERE OF TO BE MADE AS FOLLOWS: THE CENTER LINE OF THE SAID HWY IS TO COMMENCE 1320' EAST OF THE SW COR OF SEC 23; THENCE RUNNING EAST ON THE SEC LINE TO THE SW COR OF SEC 24; THENCE EAST 825' RUNNING 33' SOUTH AND PARALLEL WITH SECTION LINE BETWEEN SECS 24 AND 25; THENCE EAST ON THE SECTION LINE BETWEEN 24 AND 25 TO THE EAST LINE OF SAID TOWN. 1873 TOWNSHIP ROAD RECORDS BK 2 PG 7 BEGINNING AT THE 1/4 SEC POST IN THE SOUTH LINE OF SEC 23 T2, R11 AND RUNNING NORTH ON THE 1/4 SEC LINE (VAR 6) TO A PT 174.9' SOUTH OF THE CENTER OF SAID SEC, THENCE EAST 316.8', THENCE N42E 348.48', THENCE N10E 1108.8' ,

SHEET 1 OF 2 CORNER CODE R-19

Donald Barnes

6-09-03

PL590

THENCE N43E 151.8'; THENCE N26W 1402.5' , TO THE NORTH LINE OF SEC 23, THENCE N27 3/4 W 528' TO A POINT 33' EAST OF 1/4 SEC 14, THENCE NORTH PARALLEL WITH 1/4 SEC LINE 1828.2' TO THE 1/4 SEC LINE RUNNING EAST AND WEST IN S 1/2 OF SEC 14; THENCE WEST ON 1/16 SEC LINE 33' TO THE 1/4 SEC LINE; THENCE NORTH ON THE 1/4 SEC LINE, TO THE CENTER OF SEC 14, THE SAME BEING AN ACCURATE SURVEY THEREOF CAUSED BY US TO BE MADE, THE LINE OF SAID SURVEY IS THE CENTER OF SAID HWY, AND THE SAME LAID OUT ?????.

- 1936 SUNNY VOL 3 PG 304 FD STONE MON. AT S 1/4 COR SEC 23.
1961 BATTERMAN VOL 4 PG 121 DUG 3X3X3 HOLE AT N 1/4 COR SEC 26. FD CUT STONE MON. REF. SAME 2660.94 TO NE COR SEC 26.
1967 BATTERMAN VOL 4 PG 326 MON AT N 1/4 COR SEC 26. SOUTHERLY 3988.30 (REC LEE 3988.05) TO L.S. WITH X. 1328.91 FROM X TO S 1/4 COR SEC 26
1979 BARNES VOL 6 PG 11 FD 1" PIPE IN MON. BOX. 2660.24 TO SW COR SEC 23. BEARINGS WHICH ARE VOID PER VOL 6 PG 280
1979 BARNES VOL 6 PG 280 VOID BEARINGS ON PG 11 VOL 6. NB9-20-12W TO SW COR SEC 23.
1981 BARNES R-21 SB9-53-47W 2660.33 TO SW COR SEC 33, NB9-42-26E 2673.58 TO POLY MON. AT SE COR SEC 23, & NB9-48-50E 2661.35 TO PIPE IN MON BOX (ERRONEOUS COR) NEAR SE COR SEC 23.
1982 BARNES VOL 6 PG 282 NB9-42-26E 2673.58 TO SE COR SEC 23, SB9-53-47W 2660.33 TO SW COR SEC 23, NO-36-52W 2652.91 TO CENTER SEC 23, 5314.78 TO N 1/4 COR SEC 23.
1992 COMBS OSM OSM VOL 16 PG 01 ALUM 2660.19 TO ALUM @ NW COR SEC 26
1996 KREBS MAP #B906 1" PIPE IN MON BOX, SB9-41-11E 2673.43 TO SW COR SEC 24, NO-00-25W 2653.00 TO CEN. SEC 23
1997 COMBS OSM VOL 20 PG 303 PIPE IN MON. BOX. 2661.30 TO ALUM @ SE COR SEC 23.
1999 LATHROP MAP #0725B FD PIPE IN MON. BOX. 5264.34 TO S 1/4 COR SEC 26.
2001 COMBS OSM VOL 24 PG 330 & 360 FD PIPE 5314.26 TO S 1/4 COR SEC 26

FD 1" PIPE IN MON. BOX.

C) Was the corner restored through acceptance of (1) an obliterated evidence location, or, (2) a found perpetuated location?

ACCEPTED FD 1" PIPE, WHICH PERPETUATED THE CUT L.S.

I, Donald Barnes, hereby certify that the corner location as identified by the corner code index was determined by me under my direction and control and that this U.S. Public Land Survey Monument Record is correct and complete to the best of my knowledge and belief.

Seal

Donald Barnes

SHEET 2 OF 2

Emboss

6-09-03

CORNER CODE

R-19

A-E 7.08 REQUIREMENT