

Of a Survey on Section 6 T 4 R 10 E. of the 4 P. M. in Union Township

Rock County, Wisconsin, made July the 22<sup>nd</sup> 1858

I hereby certify that the following is a correct record of said survey as made by me.

**COUNTY BUILDING  
IN CITY OF BELOIT**

(Signed) Joseph Church  
RMS

County Surveyor.

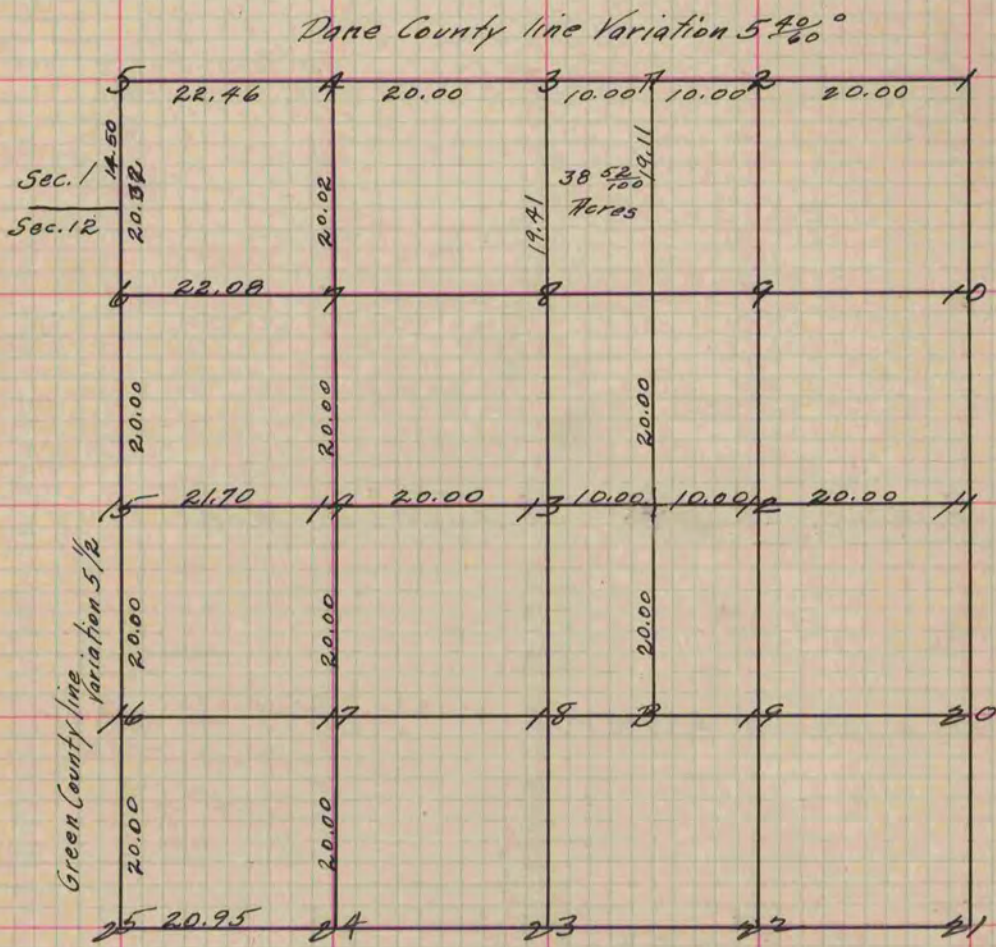

Fig. 13 Br. O. 12 S. 81 E. 41  
 " " 10 N. 56 1/2 W. 122  
 " 3 " " 18 S. 42 E. 41 Variation 5 7/8°  
 " " 14 S. 47 1/2 W. 92  
 " 15 Stake in the Marsh.  
 Letters A & B stakes no bearings

*Copied from Page 84 Volume One Original County Surveyor's Record*