

# PLAT AND RECORD

Of a Survey on Section 33 T 8 R 12 E. of the 4 P. M. in Rock Township  
 Rock County, Wisconsin, made April the 7<sup>th</sup> 1855

I hereby certify that the following is a correct record of said survey as made by me.

COUNTY BUILDING  
 IN CITY OF BELOIT

(Signed) Joseph Church  
 R.H.B. County Surveyor.

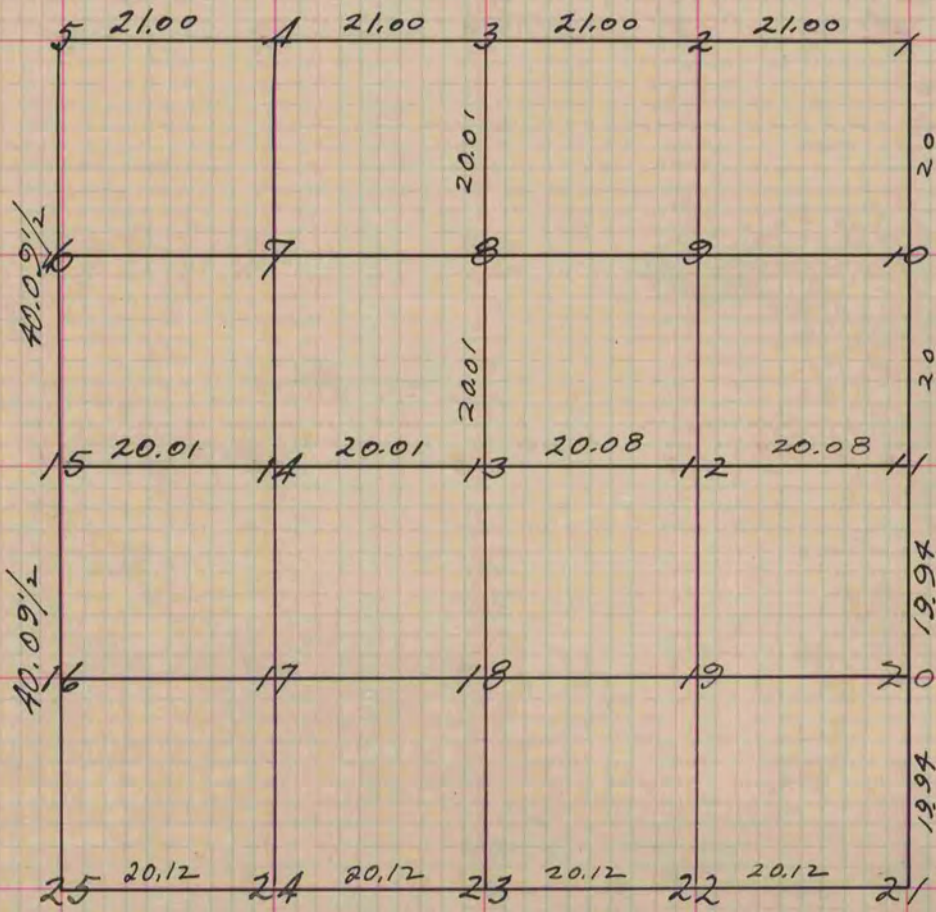

- Fig. 13 Black O. 8 S. 12 1/2 W. 75 links
- " 5 Bur. O. 16 N 19 1/2 E 152 "
- " " W. O. 20 N 70 W. 204 "
- " 15 Black O N 34 1/2 E 103 "
- " " " S. 10 1/2 E. 109 "
- " 8 Stake no trees
- " 23 Stake

Copied from page 31 Vol. 1. Original County Surveyors Record