

# PLAT AND RECORD

COUNTY BUILDING  
IN CITY OF BELoit

Of a Survey on Section 8 T 1 R 14 E. of the 4 P. M. in Clinton Township

Rock County, Wisconsin, made June 30th the 1920

I hereby certify that the following is a correct record of said survey as made by me.

*C. N. Batterman*

County Surveyor.

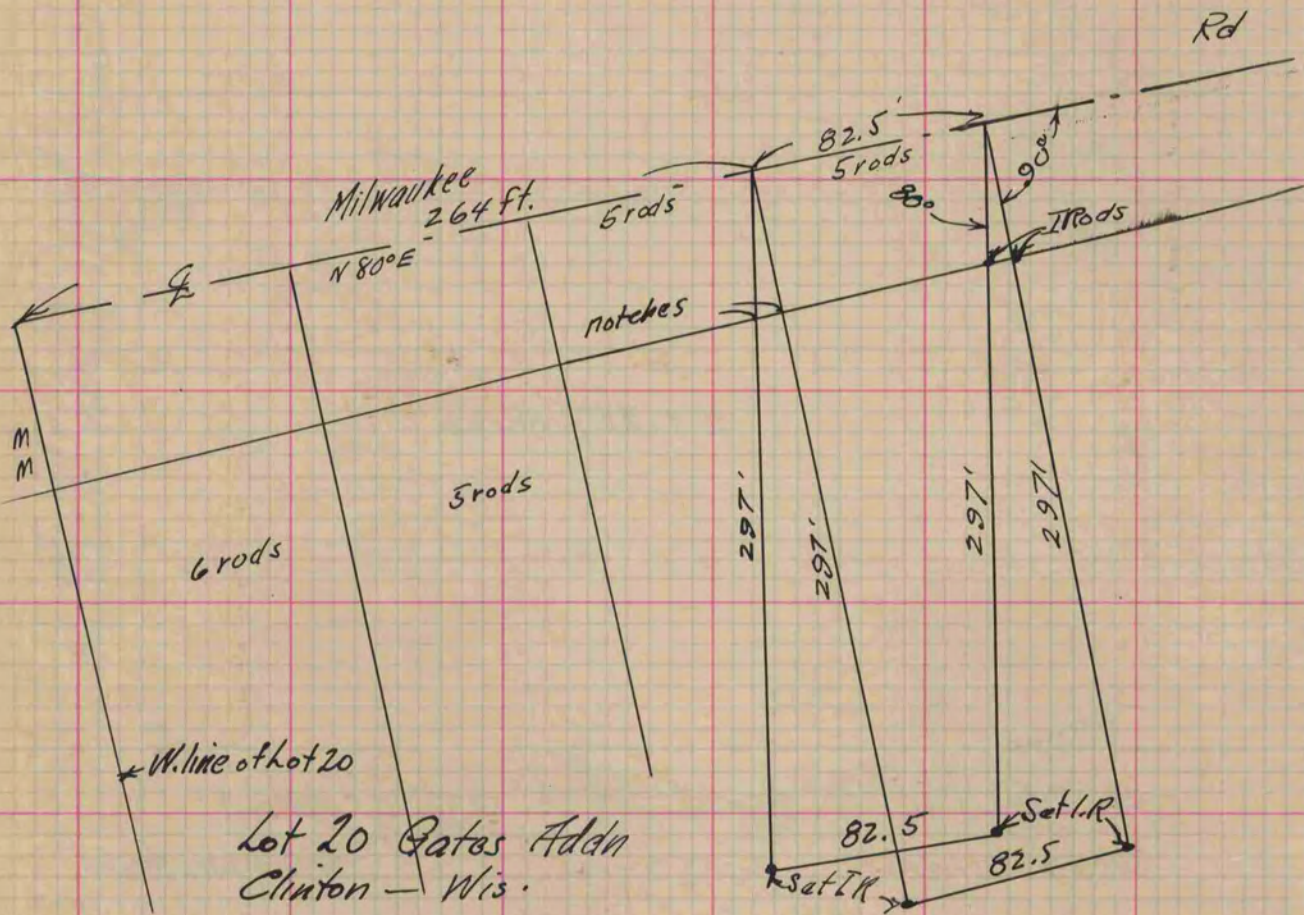

Lot 20 Gates Addn  
Clinton - Wis.