

PLAT AND RECORD

COUNTY BUILDING
IN CITY OF БЕЛОИТ

Of a Survey on Section 31 & 32 T 21 R 14 E. of the 4 P. M. in Bradford Township

Rock County, Wisconsin, made October the 1919

I hereby certify that the following is a correct record of said survey as made by me.

W. A. Batterman

County Surveyor.

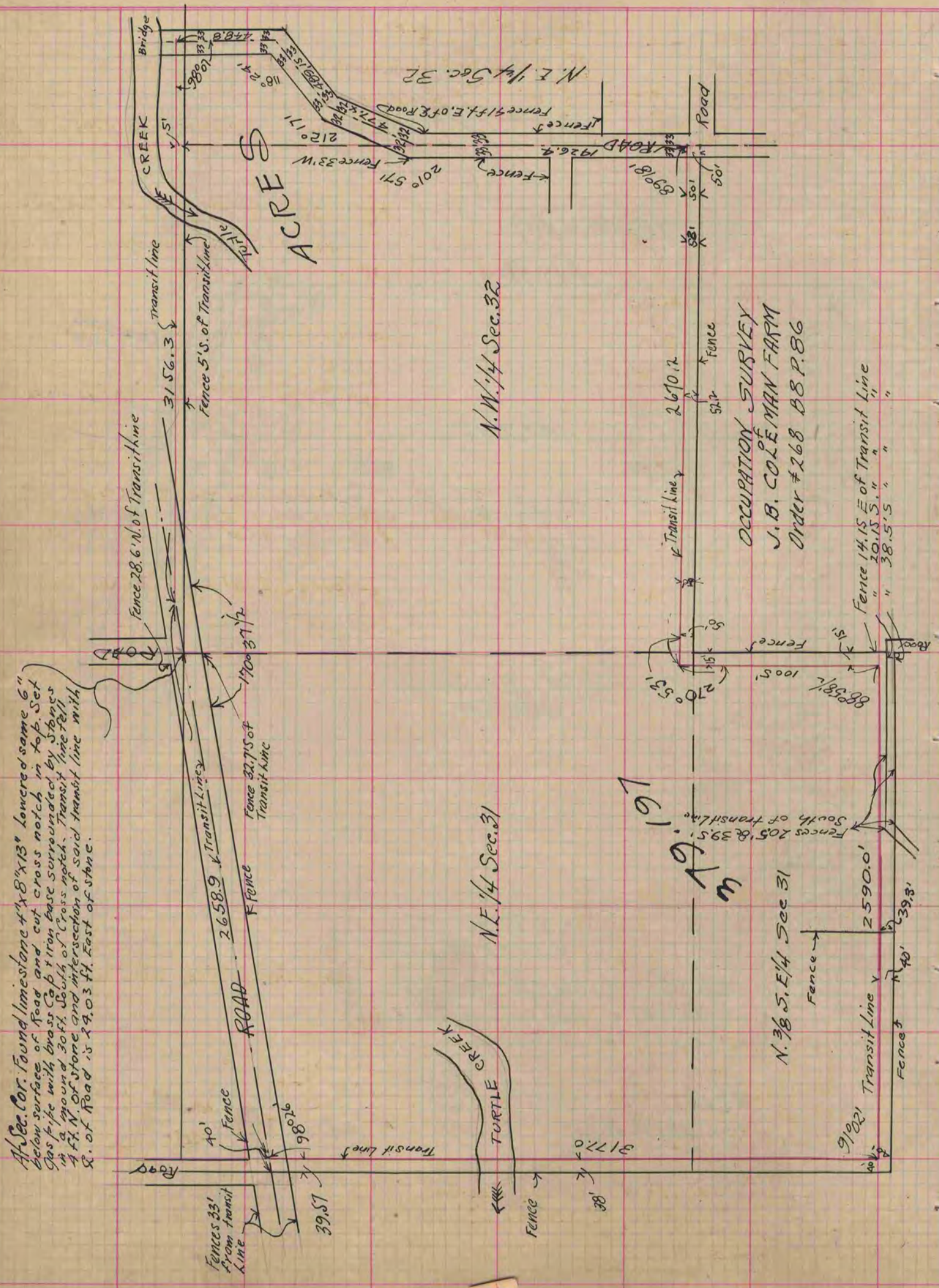

At Sec. Cor. Found limestone 4" x 8" x 13" lowered same 6" below surface of road and cut cross notch in top. Set Gas pipe with brass Cap & iron base surrounded by stones in a mound 30 ft. South of Cross notch. Transit line fell 4 ft. N. of stone and intersection of said transit line with S. of Road is 29.03 ft. East of stone.