

PLAT AND RECORD

Of a Survey on Section 9 T 2 R 11 E. of the 4 P. M. in PLYMOUTH Township

Rock County, Wisconsin, made APRIL the 25th 1974

I hereby certify that the following is a correct record of said survey as made by me.

COUNTY BUILDING
IN CITY OF BELOIT

Hugh J. De...
County Surveyor.

AT N.E. COR. SEC. 9-2-11 FD. CUT STONE
SET ALUM. MON. AND REF. 4-26-74

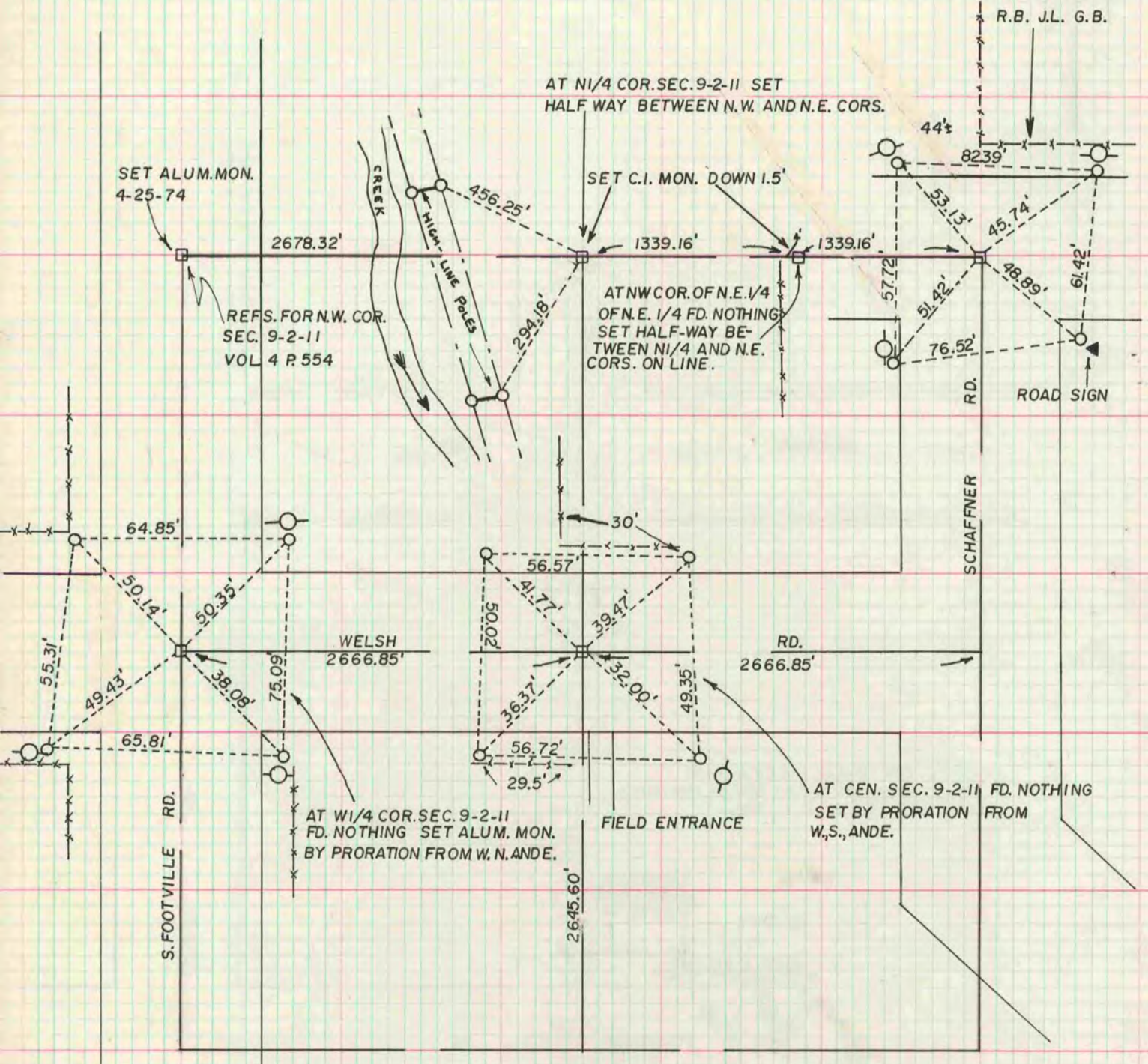

SEE PAGE 11 JANES. VOL.

BOOK 170
PAGES 66-70

