

PLAT AND RECORD

Of a Survey on Section 33 T 3 R 10 E. of the 4 P. M. in MAGNOLIA Township

Rock County, Wisconsin, made OCTOBER the 10th 1973

I hereby certify that the following is a correct record of said survey as made by me.

COUNTY BUILDING
IN CITY OF BELoit

Hugh Lee
County Surveyor.

E 1/4 COR. SECTION 33-3-10 MAGNOLIA TOWNSHIP
SET 1" PIPE AND REFERENCED
10-10-73 R.B. T.M.

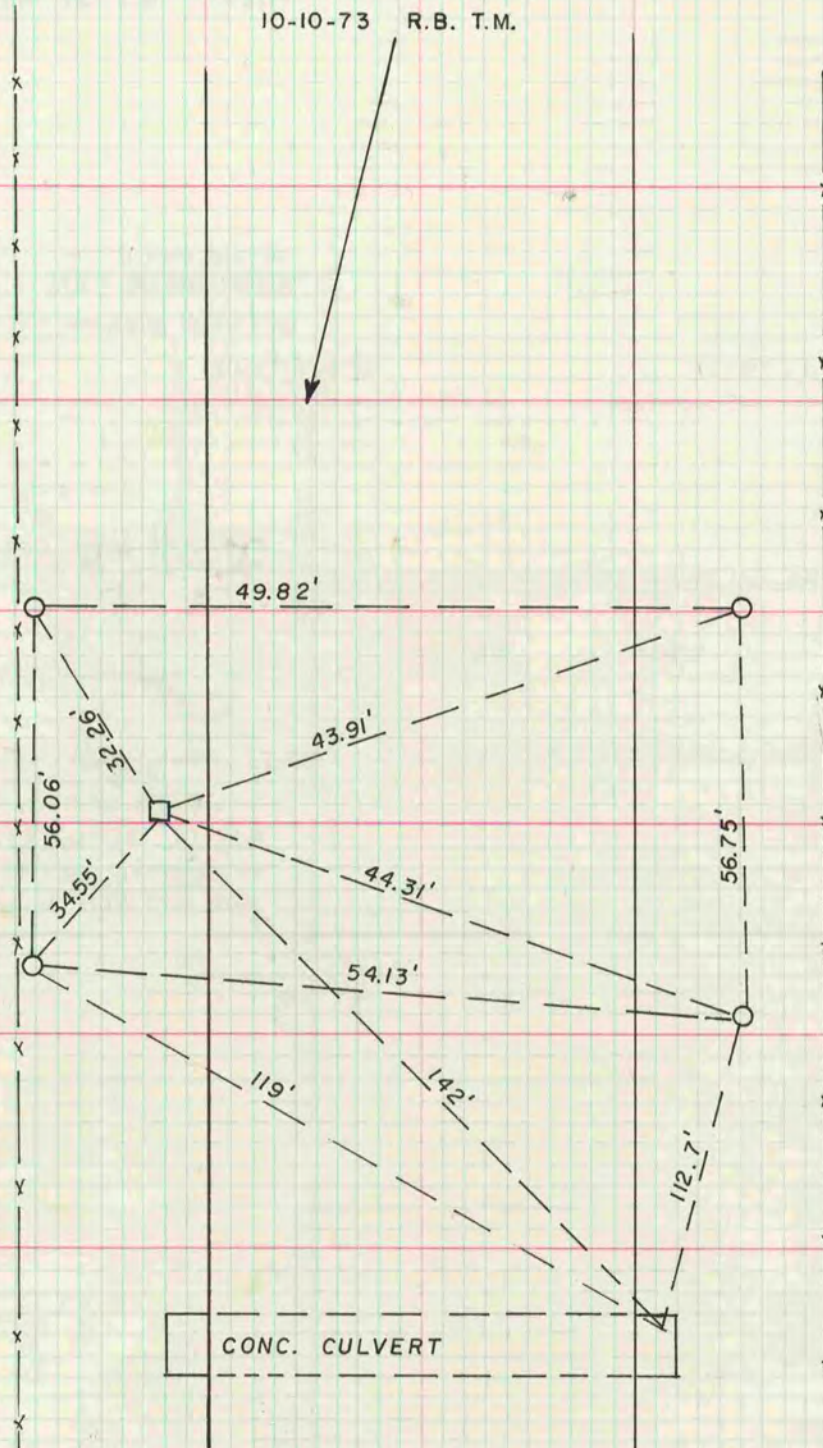

SET 1" PIPE AT
NE. COR. OF SE 1/4
OF SE 1/4

10-4-73
RB ML

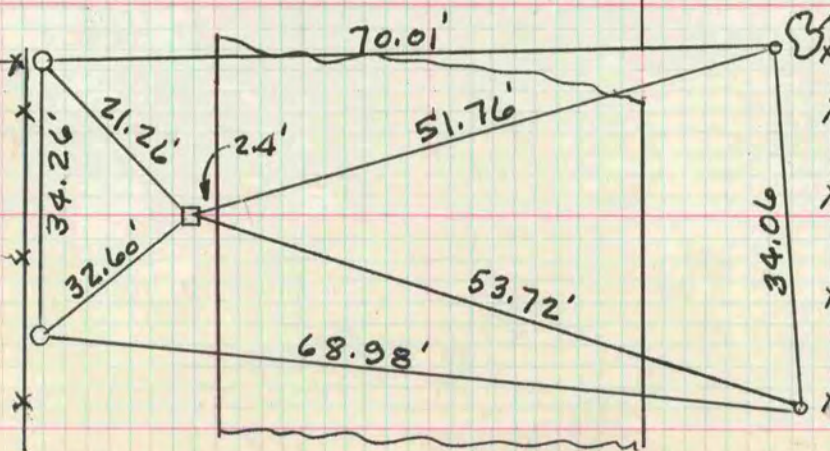

BK 170/35

STUMP