

# PLAT AND RECORD

Of a Survey on Section 7 T 3 R 10 E. of the 4 P. M. in Magnolia Township

Rock County, Wisconsin, made December the 18<sup>th</sup> & 19<sup>th</sup> 1855

I hereby certify that the following is a correct record of said survey as made by me.

COUNTY BUILDING  
IN CITY OF BELOIT

(Signed) Joseph Church  
RA13

County Surveyor.

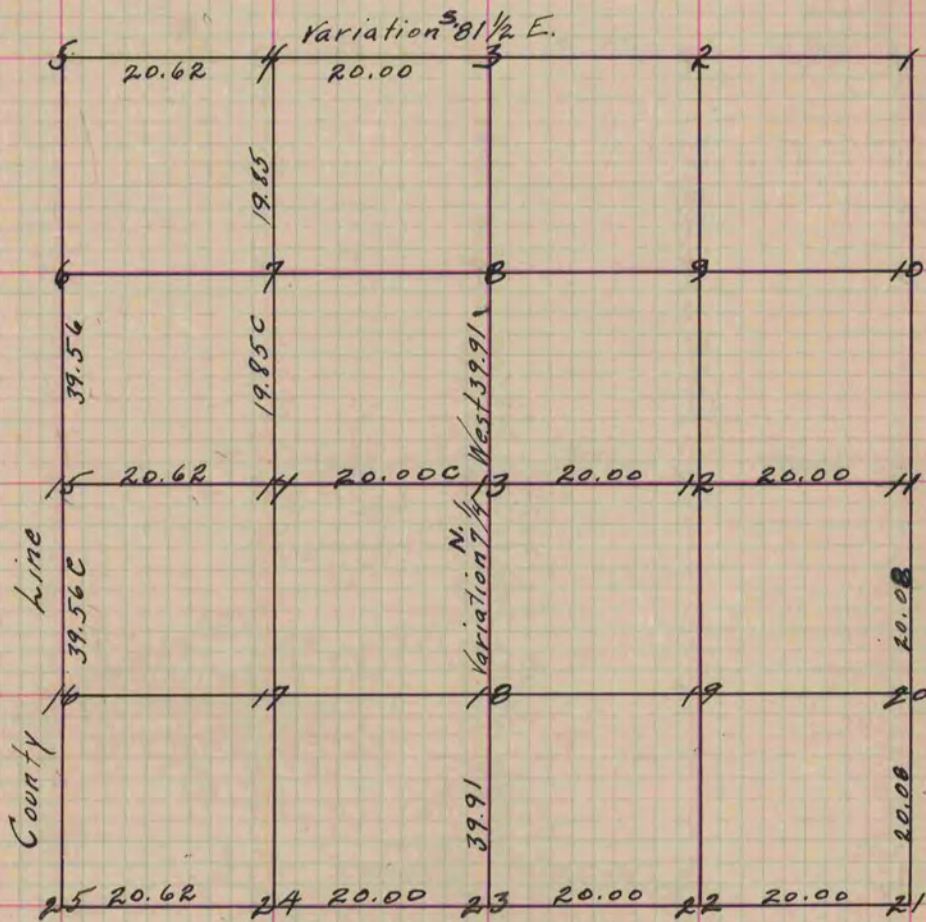

Fig. 13 Centre of Sec. Wit. Br. O. 16 N. 28 W. 75 E

12 S 23 W. 56 1/2

" 4

8 S. 52 1/2 W. 17

8 S. 60 3/4 E. 117

" 3 No bearings, made corner Br. O. 10 S 29 W. 258

8 S 29 E. 192

" 11 Found stumps to quarter post

" 21 Trees standing.

Copied from Page 54 Vol. 1 Original County Surveyors Record.