

PUBLIC LAND SURVEY MONUMENT RECORD

For Public Land Survey Corners in the  
T. 2 N., R. 14 E.

CORNER CODE INDEX

	1	2	3	4	5	6	7	8	9	10	11	12	13	14	15	16	17	18	19	20	21	22	23	24	25
A																									
B	6																								
C		5																							
D			4																						
E				3																					
F					2																				
G	7																								
H		6																							
I			5																						
J				4																					
K					3																				
L	8																								
M		7																							
N			6																						
O				5																					
P					4																				
Q	9																								
R		8																							
S			7																						
T				6																					
U					5																				
V						4																			
W							3																		
X								2																	
Y									1																
Z										1															

PLACE MONUMENT SYMBOL (◆) AT PROPER LOCATION ON ABOVE INDEX

EXAMPLE

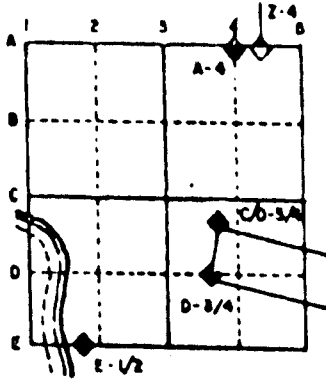

BRADFORD TWP  
ROCK COUNTY WI

IF AVAILABLE  
STATE PLANE COORDINATES

North (Y) \_\_\_\_\_ Eleve. (Z) \_\_\_\_\_  
 East (X) \_\_\_\_\_ Zone \_\_\_\_\_  
 Hor. Datum \_\_\_\_\_ Vert. Datum \_\_\_\_\_

◆ CORNER MONUMENT

○ WITNESS MONUMENT

BEARINGS ARE BASED ON:

(B) Describe any record evidence, monument evidence, occupational evidence, testimonial evidence or any other material evidence you considered, and whether the monument was found or placed.

FOUND POLY MONUMENT WITH TOP BROKE OFF. MONUMENT IS IN HARMONY WITH FOUND PK AND DOT DISK. REFERENCED MONUMENT.

C) Was the corner restored through acceptance of (1) an obliterated evidence location, or, (2) a found perpetuated location?

ACCEPTED FOUND PERPETUATED LOCATION.

D) Describe any material discrepancy between the location of the corner as restored or reestablished and the location of that corner as previously restored or reestablished by distance and direction. Show the discrepancy on the plan view drawing under (a), above. Show the distances between the corner as previously restored or reestablished and (1) the corner as restored or reestablished, and (2) to at least 4 of the witness monuments shown on the drawing in (a), above.

(E) Was the corner reestablished through lost corner proportionate methods? If so, show the method, including the directions and distances to other public land survey corners used as evidence or used for proportioning the corner location.

I, Donald Barnes, hereby certify that the corner points as identified by the corner code index were, in a field survey on, APRIL 21, 1994, established, re-established, monumented, re-monumented, recovered or restored as expressed below and in conformance with the regulations and rules as required in the current manual of survey instructions of the United States Department of Interior, Bureau of Land Management.

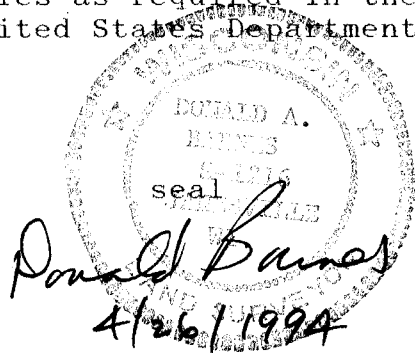

COUNTY SURVEYOR FILING DATA

Date of computer entry \_\_\_\_\_

Date microfilmed \_\_\_\_\_

Number of included sheets 69  
CORNER CODE

AFFIX YOUR LAND SURVEYOR SEAL



FB #2 PG 30

FD POLY MONUMENT  
WITH TOP BROKE OFF.

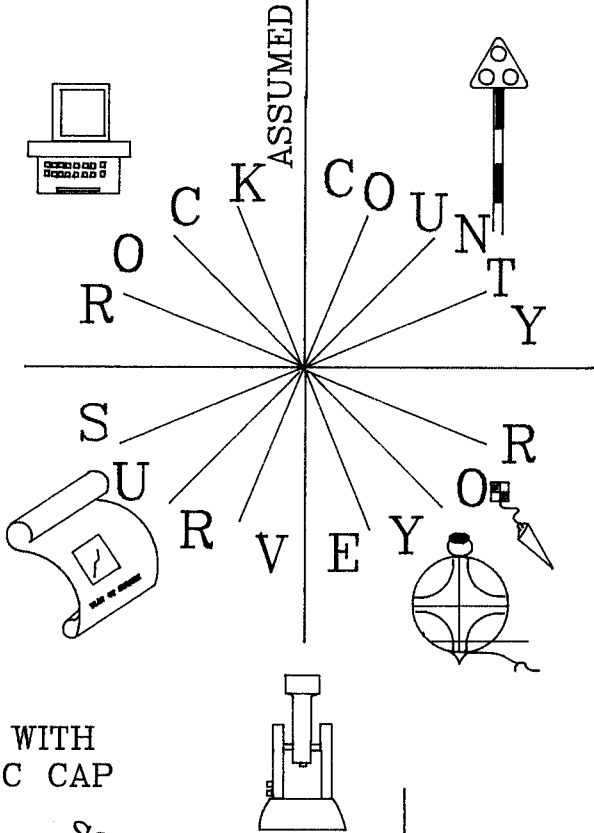

FD DOT DISK  
IN CONCRETE  
4.8 WEST OF  
WEST EDGE OF PVMT.  
PLACED CARSONITE POST  
IN N/S FENCE ROW

3/4X24 REROD WITH  
YELLOW PLASTIC CAP

S1-27-11E 2079.72

FD DOT DISK  
IN CONCRETE  
3.5 EAST OF  
EAST EDGE PVMT

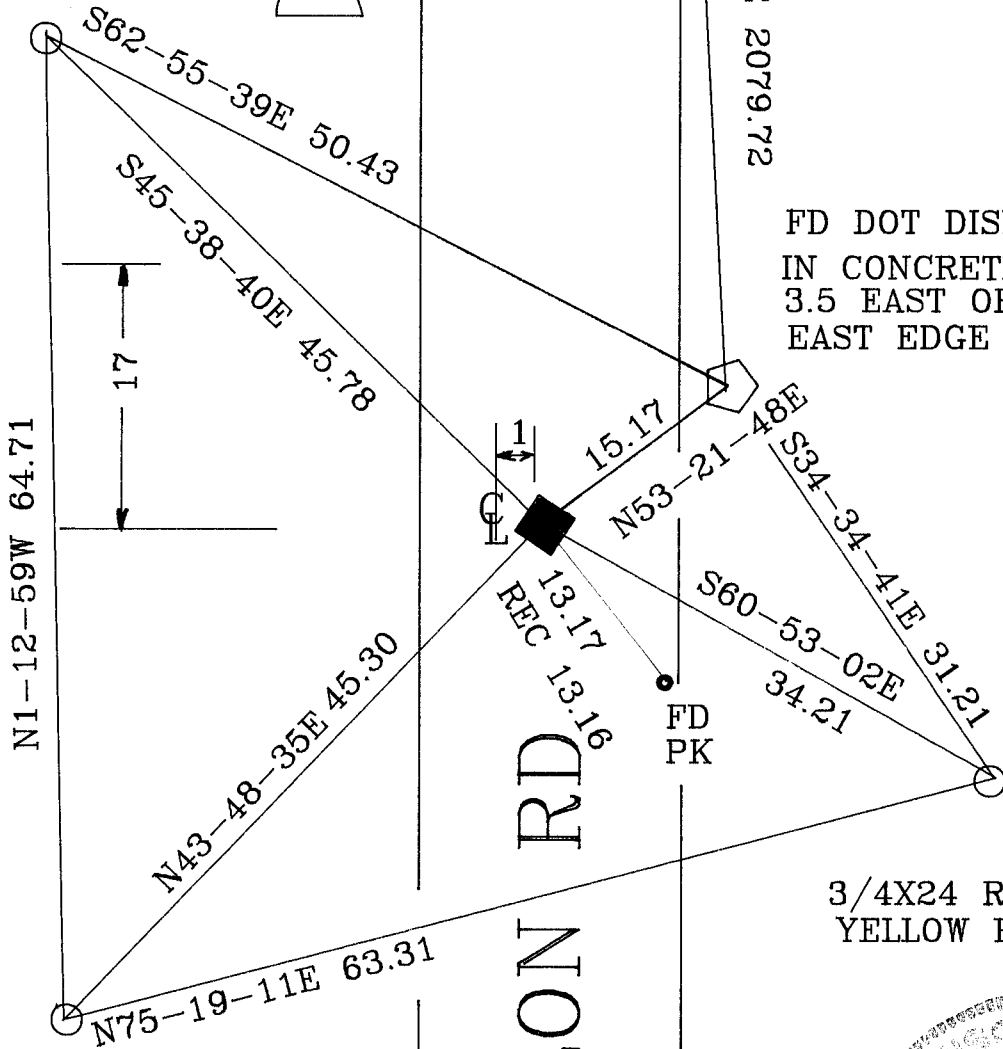
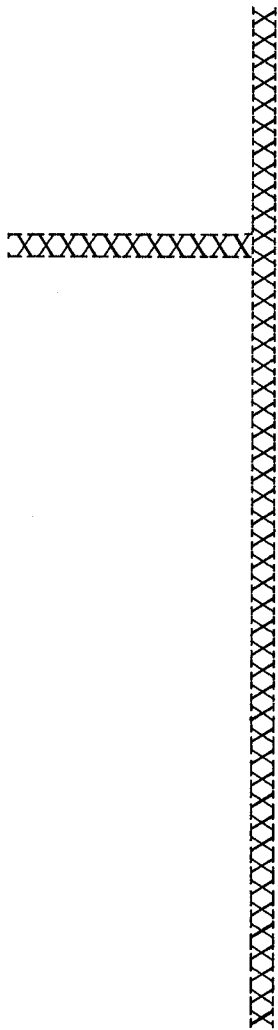

3/4X24 REROD WITH  
YELLOW PLASTIC CAP

3/4X24 REROD WITH  
YELLOW PLASTIC CAP

AVALON RD

