

U.S. PUBLIC LAND SURVEY MONUMENT RECORD

For Public Land Survey Corners in the
 T. 3 N., R. 13 E. HARMONY
CORNER CODE INDEX

For Miscellaneous Corners within Sec.
 _____, T. _____ N., R. _____ E.

	1	2	3	4	5	6	7	8	9	10	11	12	13	14	15	16	17	18	19	20	21	22	23	24	25
A																									
B																									
C	6																								
D																									
E																									
F																									
G	7																								
H																									
I																									
J																									
K																									
L	18																								
M																									
N																									
O																									
P	19																								
Q																									
R																									
S																									
T	30																								
U																									
V																									
W																									
X	31																								
Y																									
Z																									

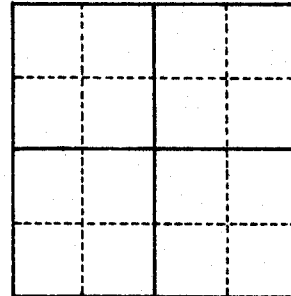

1. Above code numbers are positioned Meander, Claim, or Fractional corners of the section.
2. Township corner code numbers shall be applied to the corners of above typical section.

PLACE MONUMENT SYMBOL (◆) AT PROPER LOCATION ON ABOVE INDEX

EXAMPLE

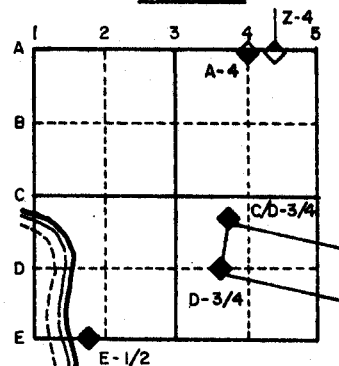

IF AVAILABLE
 STATE PLANE COORDINATES

North (Y) _____ Eleve. (Z) _____
 East (X) _____ Zone _____
 Hor. Datum _____ Vert. Datum _____

BUSINESS NOTE
 SUBJECT:



PLACE MADISON
 DATE 7/31/81

FOR REPLY TO NOTE. CROSS OUT FIRST LINE AND USE SECOND LINE FOR NEW ADDRESS

TO	ADDRESS
<u>DON BARNES</u>	<u>COUNTY SURVEYOR</u>
TO	ADDRESS

NOTE

ATTACHED IS A SHEET SHOWING NEW TIES TO THE IRON PIPE MARKING THE SOUTH 1/4 CORNER OF SEC. 35, T3N, R13E. WE DUG THRU THE BLACKTOP TO EXPOSE THE PIPE AND THEN RECOVERED IT.

MICROFILMED

MICROFILMED

SHEET _____ OF _____

CORNER CODE: Z 11

PRESERVATION OF LANDMARKS

BOOK _____ PAGE _____

SECTION 59,635(7) WISCONSIN STATUTES
 COUNTY ROCK
 TOWN HARMONY
 HIGHWAY S. T. H. 11
 SECTION NO. 33
 T. 3 N., R. 13 E.
 TYPE OF LANDMARK IRON PIPE BELOW PAVEMENT
 LOCATION INDICATED ON SKETCH X

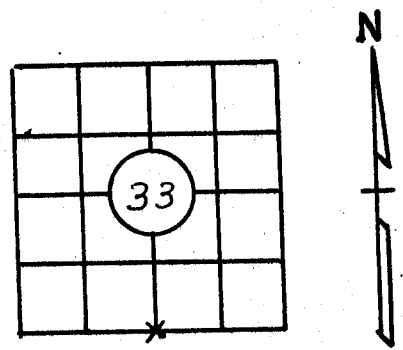

LOCATION SKETCH

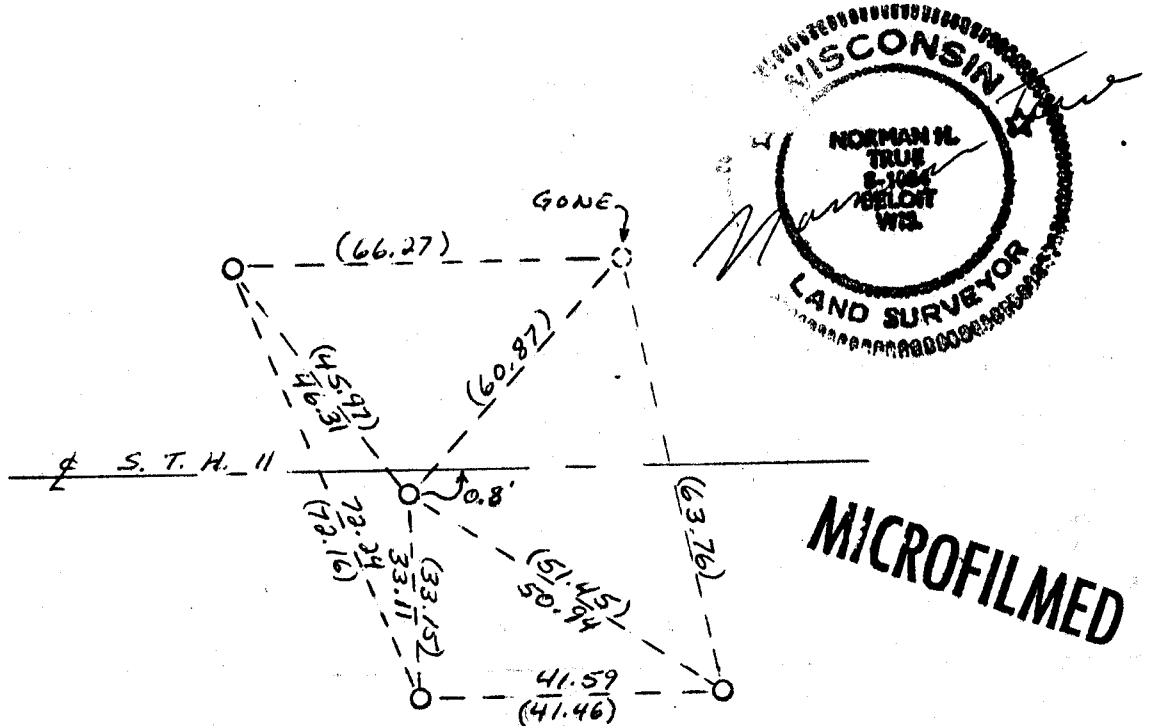

MICROFILMED

NUMBERS IN PAREN-
 THESIS-TIE DISTANCES
 FROM VOL. 4, P. 106, OF
 COUNTY SURVEYORS RECORDS

"FILE B-1"

Located and referenced by: P. NIERODE _____, 19____
 Field notes recorded _____, 19____ in Book _____ on Page _____
 Copy sent to County Surveyor's Office 7/31/81, 19____
 Drawn by: NORMAN TRUE S-1024