

~~U.S. PUBLIC LAND SURVEY MONUMENT RECORD~~

For Public Land Survey Corners in the
T. ___ N., R. ___ E.

CORNER CODE INDEX

	1	2	3	4	5	6	7	8	9	10	11	12	13	14	15	16	17	18	19	20	21	22	23	24	25
A																									
B																									
C	6																								
D																									
E																									
F																									
G	7																								
H																									
I																									
J																									
K																									
L	8																								
M																									
N																									
O																									
P	9																								
Q																									
R																									
S																									
T	30																								
U																									
V																									
W																									
X	81																								
Y																									
Z																									

PLACE MONUMENT SYMBOL (◆) AT PROPER LOCATION ON ABOVE INDEX

EXAMPLE

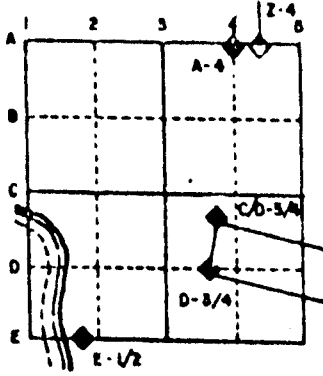

CLINTON TWP
ROCK COUNTY WI

IF AVAILABLE
STATE PLANE COORDINATES

North (Y) _____ Eleve. (Z) _____
East (X) _____ Zone _____
Hor. Datum _____ Vert. Datum _____

◆ CORNER MONUMENT

○ WITNESS MONUMENT

BEARINGS ARE BASED ON:

SHEET ___ OF ___

CORNER CODE: N-25

RECORD OF U. S. PUBLIC LAND SURVEY CONTROL STATION

U. S. PUBLIC LAND SURVEY CORNER 13/18 T 1 N, R 15 E, WALWORTH COUNTY, WIS.
24/19

GEODETIC SURVEY BY: AYRES ASSOCIATES YEAR: 1992

STATE PLANE COORDINATES OF: SECTION CORNER
 NORTH 197,558.03
 EAST 2,329,756.24
 ELEVATION OF STATION: 939.185

HORIZONTAL DATUM: WISCONSIN STATE PLANE COORDINATE SYSTEM, SOUTH ZONE

VERTICAL DATUM: NATIONAL GEODETIC VERTICAL DATUM OF 1929

CONTROL ACCURACY:
 HORIZONTAL: THIRD ORDER, CLASS I VERTICAL: THETA ANGLE: + 0-50-26
SECOND ORDER, CLASS II

LOCATION SKETCH:

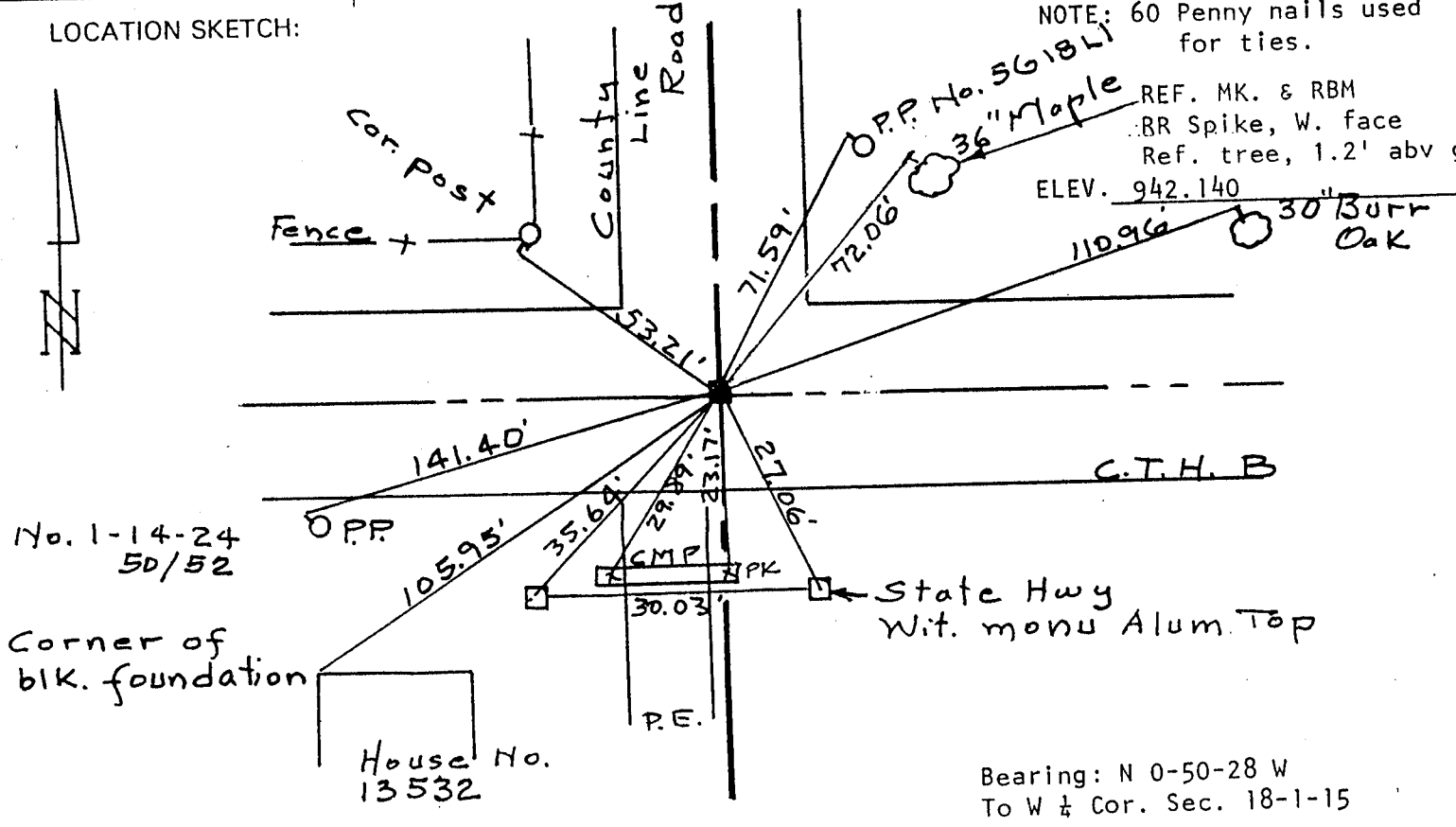

NOTE: 60 Penny nails used for ties.

REF. MK. & RBM
 BR Spike, W. face
 Ref. tree, 1.2' abv g
 ELEV. 942.140

30" Burr Oak

C.T.H. B

State Hwy
 Wit. monu Alum. Top

Bearing: N 0-50-28 W
 To W 1/4 Cor. Sec. 18-1-15

SURVEYOR'S AFFIDAVIT:

STATE OF WISCONSIN)
 WALWORTH COUNTY) SS

I hereby certify that the record shows that the road was excavated and that the surveyor found an iron pipe in the road and an old wood stake below in sub grade, placed a concrete County Monument with a brass cap in place of the old wood stake.

DATE OF SURVEY: 4-21-92 Floyd L. Jensen S. 211
 REGISTERED LAND SURVEYOR

FORM PREPARED BY SOUTHEASTERN WISCONSIN REGIONAL PLANNING COMMISSION

A-3