

PLAT AND RECORD

Of a Survey on Section 16 T 2 R 12 E. of the 4 P. M. in Rock Township
Rock County, Wisconsin, made March the 2nd 1853

I hereby certify that the following is a correct record of said survey as made by me.

COUNTY BUILDING
IN CITY OF BELOIT

(Signed) Peter McVean

R.H.B.

County Surveyor.

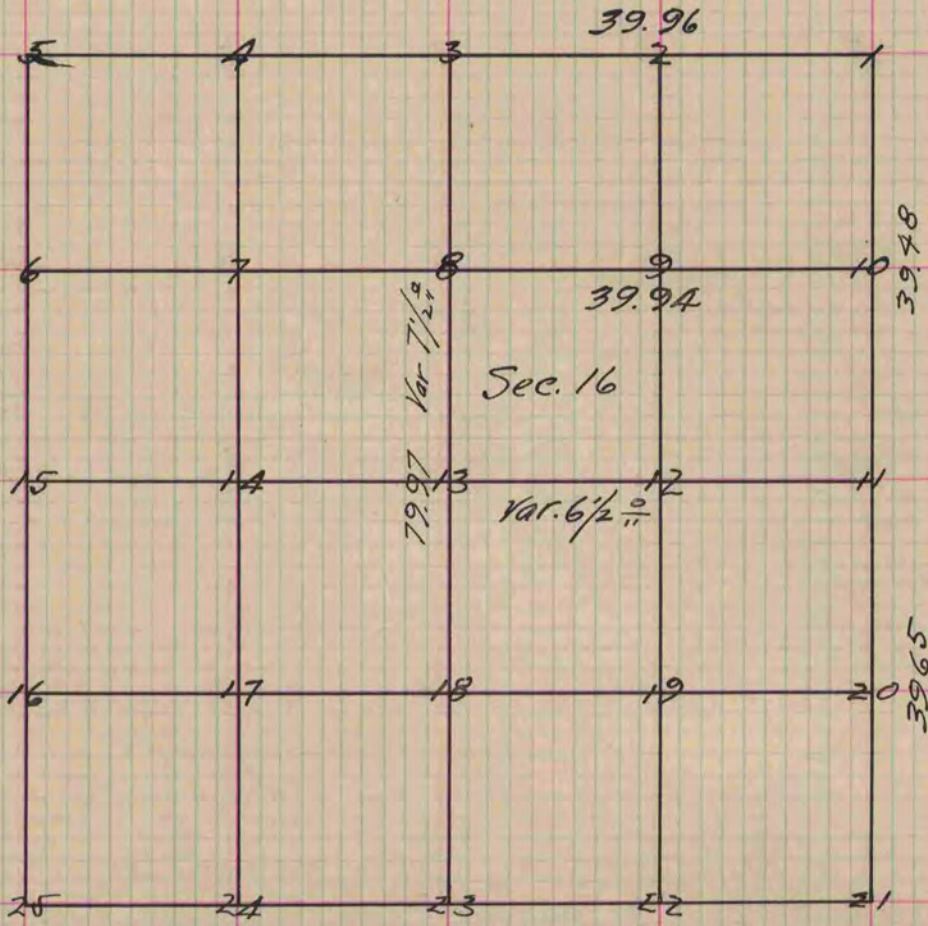

Figure 9 represents the centre of the North East Quarter - Section
Fig. 9 Br. O. 10 N. 83 W. 56. Also Br. O. 14 S. 22 W. 17
" 10 W. O. 24 West $64\frac{1}{2}$ Also Hickory 12 N. $44\frac{1}{2}$ W. 56

Copied from page 17 Vol. 1. Original County Surveyors Record