

PLAT AND RECORD

217

Of a Survey on Section 2 T 3 R 11 E. of the 4 P. M. in Centre Township
Rock County, Wisconsin, made _____ the _____ 19____

I hereby certify that the following is a correct record of said survey as made by me.

COUNTY BUILDING
IN CITY OF BELOIT

(Signed) J. D. Locke
RMB

County Surveyor.

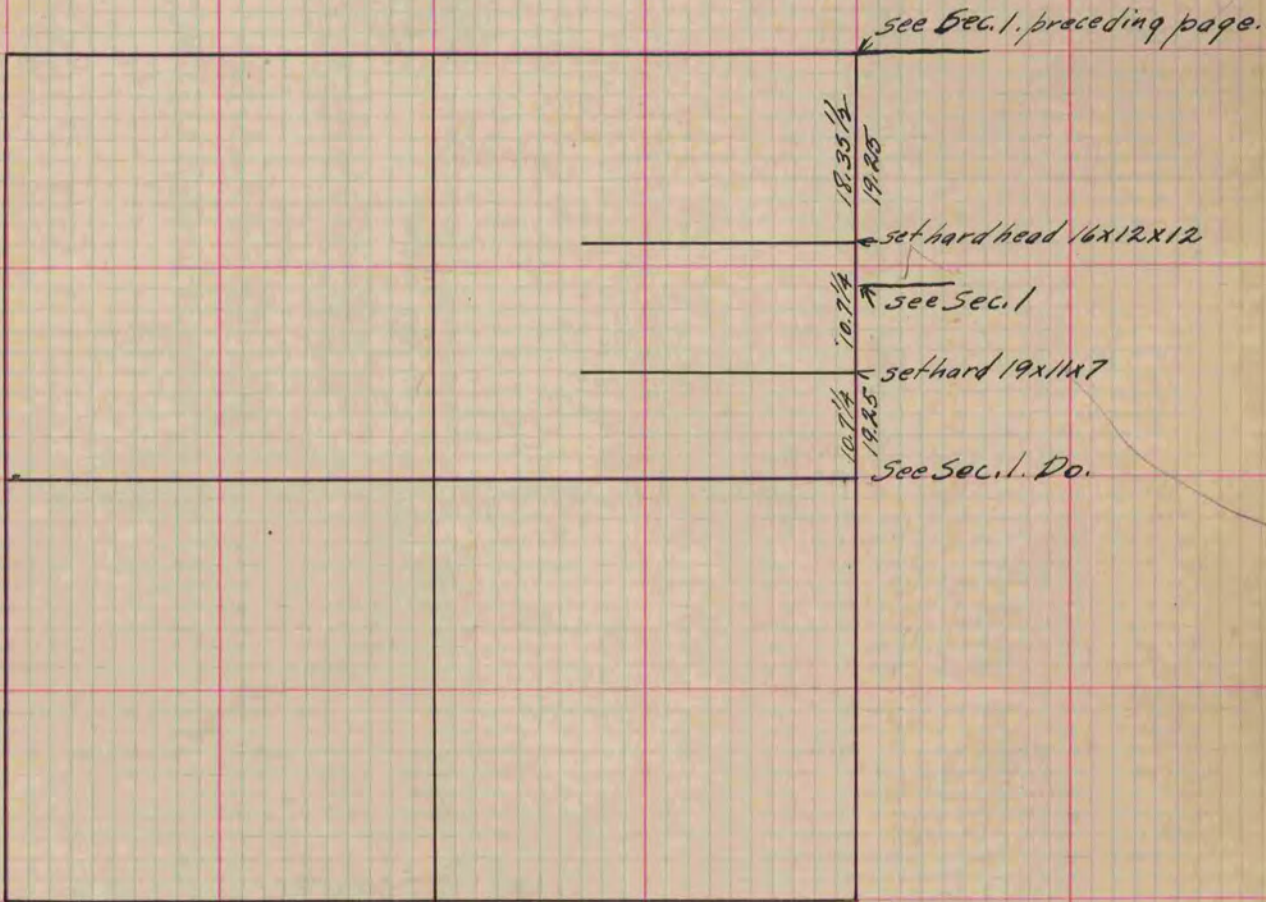

Copied from Page 209 Vol. 1. Original County Surveyor's Record.