

PLAT AND RECORD

Of a Survey on Section A T 2 R 12 E. of the 4 P. M. in Rock Township

Rock County, Wisconsin, made the _____ 19____

I hereby certify that the following is a correct record of said survey as made by me.

(Signed) Edward Ruger

ERT

County Surveyor.

COUNTY BUILDING
IN CITY OF BELLOIT

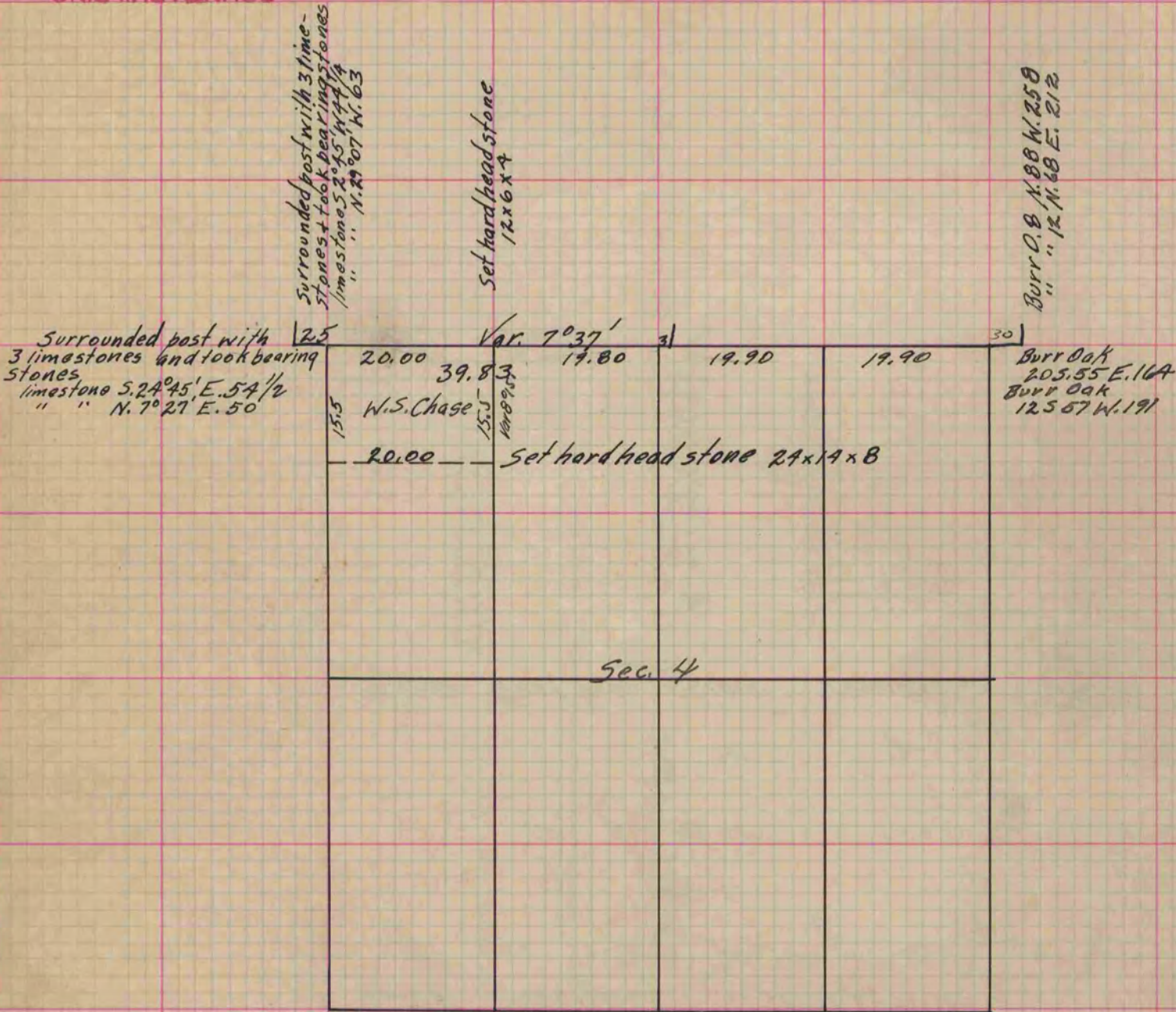

Copied From Page 135 Vol. 1. Original County Surveyors Record.