

PLAT AND RECORD

Of a Survey on Section 30 T 2 R 10 E. of the 4 P. M. in Spring Valley Township

Rock County, Wisconsin, made April 15 - 1877 & June the 20th & 27th 1869

I hereby certify that the following is a correct record of said survey as made by me.

**COUNTY BUILDING
IN CITY OF BELOIT**

(Signed) R. K. Lee
RALS

Dep. County Surveyor.

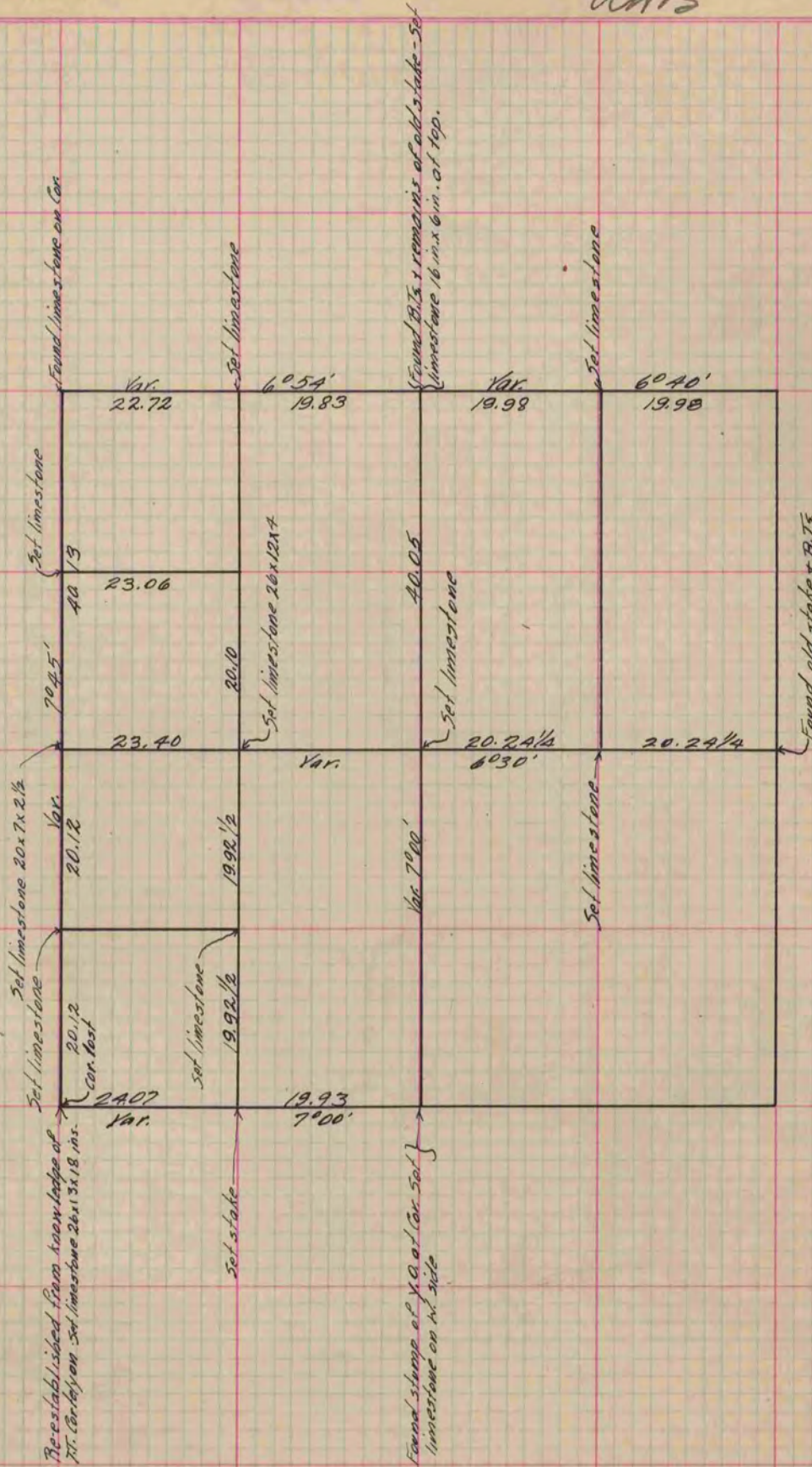

Copied from P. 293 Vol. 1 County Surveyor's Record.