

# PLAT AND RECORD

PG 169 JAMESVILLE  
REC 12/12/75 DAB

Of a Survey on Section 23 - 26 T 1 R 12 E. of the 4 P. M. in Beloit Township

Rock County, Wisconsin, made June the 25<sup>th</sup> 1929

I hereby certify that the following is a correct record of said survey as made by me.

R H B

County Surveyor.

COUNTY BUILDING  
IN CITY OF БЕЛОИТ

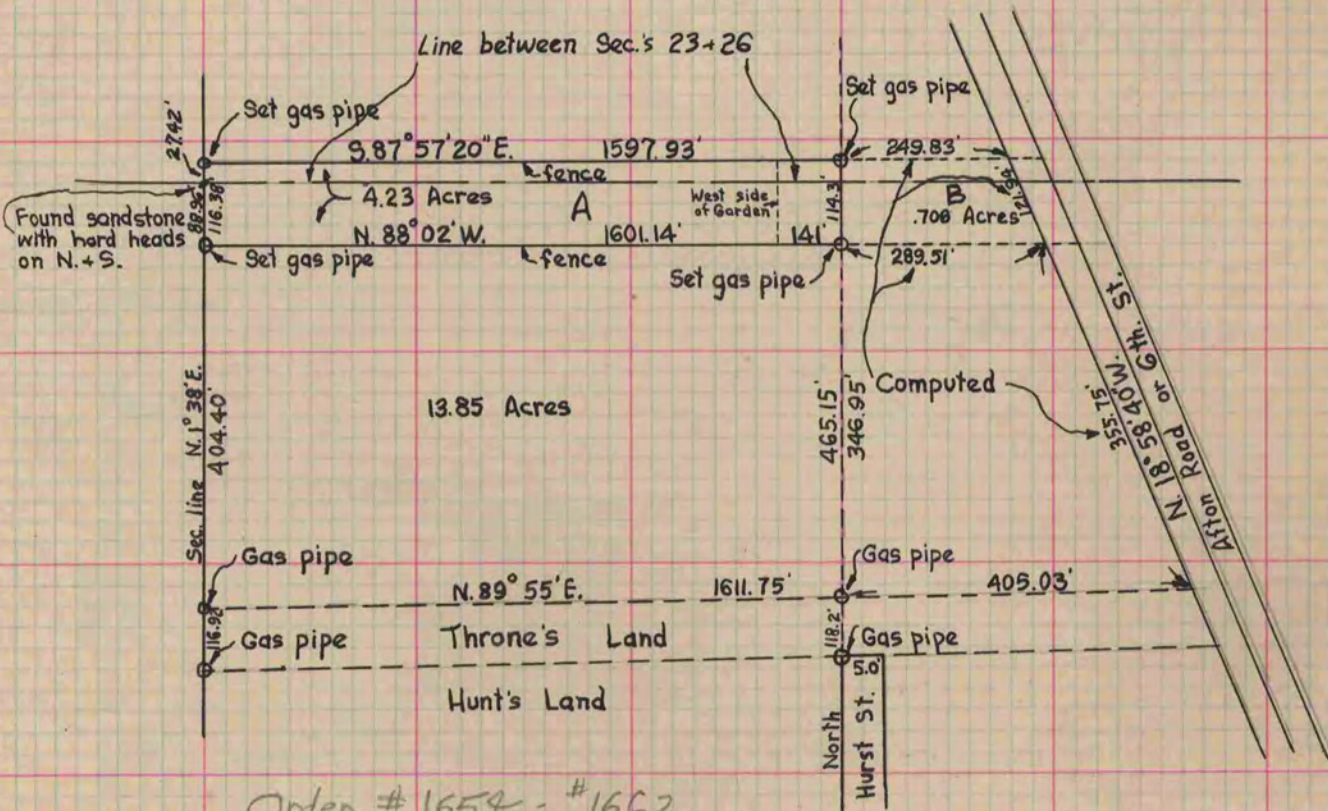

Order # 1659 - #1662